

# TYPE LIST

**PLAN** X<sup>3</sup>  
NATURAL

2025 | 2026

Valid from April 1<sup>ST</sup>, 2025

PRICES | AVAILABILITY OF RANGE ONLY  
VALID WITH RANGE IN SHOW ROOM



Contact our sales office:  
Monday - Friday  
8:00 am - 05:00 pm  
Saturday  
10:00 am - 03:00 pm  
tel.: +49 52 09 / 5 92 246

**VENJAKOB**  
#daslebenaufmöbeln



# PLAN X

## Because easy is simply better – The new Venjakob planning system

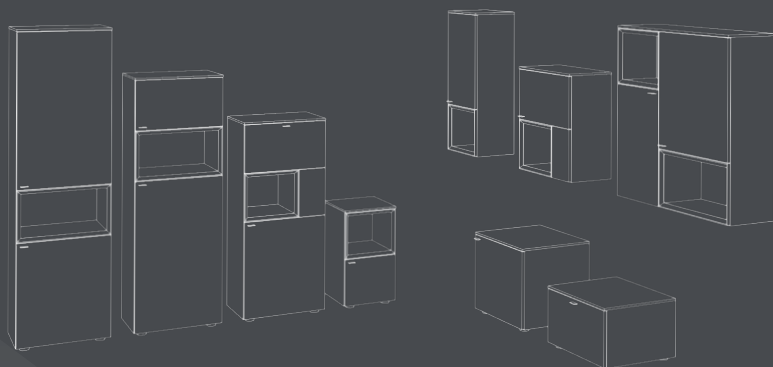

PLAN X is based on uniform grid sizes:

**8 height grids**

**6 width grids**

**4 depth grids**

are available for planning. Therefore, PLAN X enables a furniture set-up that fits perfectly, matches your life-style exactly and gives the room a unique character.

### X3 - WHAT YOU NEED TO KNOW FOR YOUR PLANNING PROJECTS:

- For planning elements the following rules apply:  
A careful measurement is a prerequisite for exact assembly and alignment of the furniture. Please keep in mind that floors, walls, ceilings etc. are not exactly straight.
- Only planning elements of the same height can be combined, the elements are not stackable.
- The planning elements can be fitted together up to a total width of 242 cm, in this case the top leaf will be in one piece end-to-end, the outer side panels of the planning elements automatically become middle panels. The overall dimension for items consisting of fitted planning elements is increased by 2 cm in width because of the wood ledge (example: 3 planning elements with a width of 40 cm result in an item with a total width of 122 cm).
- The planning elements are available as free-standing single items at the same price.
- If you want to change system recommendations, they have to be dismantled into their planning elements.
- The respective ambient lighting as well as underframes and underframe lighting for individual configurations can be found on the last page.
- Please always add a sketch to your order!
- All pictured wall units, system recommendations and planning elements have an „L“ as the 9<sup>TH</sup> number of the order number, all mirrored items are labeled with an „R“. The mirrored item is available at the same price.
- Special designs (changes of width, height or depth) on request and at a surcharge!
  - changes of width for wall shelves and shelves for shelving units:
  - changes of height for side panels:
- Individual room concepts with the planning programme **furn plan**

All models are protected by design law.

The right of technically required modifications as well as colour deviations is reserved.

No liability for misprints and errors.

All dimensions are approximate (all in cm).

Prices | Availability of the range only valid with range in show room!

## CARCASE + FRONT:

03- OAK RUSTICO LIGHT OILED FINISH



07- OAK LIGHT OILED FINISH



## REAR PANEL:

38- LACQUERED ANTHRACITE MATT



No special colours available.

Available finishes for wall units, system recommendations and planning elements (please add to the order-no.):

| CARCASE + FRONT:               | REAR PANEL:               | 5 <sup>TH</sup> - 8 <sup>TH</sup> NUMBER OF THE ORDER-NO. * |
|--------------------------------|---------------------------|---|
| OAK RUSTICO LIGHT OILED FINISH | LACQUERED ANTHRACITE MATT | - 0338 _  |
| OAK LIGHT OILED FINISH         | LACQUERED ANTHRACITE MATT | - 0738 _  |

Order number for items without glass compartments:

| CARCASE + FRONT:               | 5 <sup>TH</sup> - 8 <sup>TH</sup> NUMBER OF THE ORDER-NO. * |
|--------------------------------|---|
| OAK RUSTICO LIGHT OILED FINISH | - 0300 _  |
| OAK LIGHT OILED FINISH         | - 0700 _  |

\*All shown items and recommendations have an „L“ as the 9<sup>TH</sup> number of the order number, all mirrored items are labeled with an „R“. The mirrored item is available at the same price.



## QUALITY FEATURES:

- Carcase and front in 2 real wood veneer finishes: oak rustico light and oak light oiled finish.
- Rear panels of the glass compartments in lacquered anthracite matt as an accent.
- Door and glass on side in Parsol glass grey.
- LED lighting for an interesting lighting atmosphere, available for all spaces, as well as as ambient and underframe lighting (only available with an underframe).
- All lightings can be operated with Touch-Light.
- Full pull out drawers and high-quality fittings with soft-close mechanism.
- Metal handles in anthracite matt.
- Cable outlet with plastic cover in the top leaf for lowboards and media shelves for hidden cable management as well as further supplementary equipment.

- Modular shelving unit system with side panels and shelves in oak rustico light and oak light oiled finish.
- Underframe available for many items in metal anthracite matt or in the oiled wood finishes oak rustico light and oak light.
- Adjustable feet for all standing items, adjustable from the inside.
- Special designs (changes of width, height or depth) on request!
- Please read and follow the planning instructions on page 2!
- Individual room concepts with the planning programme **furnplan**
- No special colours available.
- 5-Year-Guarantee according to the Quality Pass.
- Made in Germany

| Summary:  |                     |      |           |                    |      |                          |                                     |      |
|-----------|---------------------|------|-----------|--------------------|------|--------------------------|-------------------------------------|------|
| order no. | description         | page | order no. | description        | page | order no.                | description                         | page |
| R001-     | hanging lowboard X3 | 12   | R145-     | lowboard X3        | 17   | R738-                    | hanging cabinet X3                  | 19   |
| R002-     | hanging lowboard X3 | 12   | R146-     | lowboard X3        | 17   | R741-                    | hanging cabinet X3                  | 20   |
| R003-     | hanging lowboard X3 | 12   | R147-     | lowboard X3        | 17   | R742-                    | hanging cabinet X3                  | 20   |
| R004-     | hanging lowboard X3 | 12   | R148-     | lowboard X3        | 17   | R744-                    | hanging cabinet X3                  | 20   |
| R005-     | hanging lowboard X3 | 12   | R206-     | sideboard X3       | 21   | R745-                    | hanging cabinet X3                  | 20   |
| R006-     | hanging lowboard X3 | 12   | R207-     | sideboard X3       | 21   | R746-                    | hanging cabinet X3                  | 20   |
| R007-     | hanging lowboard X3 | 12   | R208-     | sideboard X3       | 21   | R747-                    | hanging cabinet X3                  | 20   |
| R008-     | hanging lowboard X3 | 12   | R209-     | sideboard X3       | 21   | R748-                    | hanging cabinet X3                  | 20   |
| R010-     | hanging lowboard X3 | 13   | R210-     | sideboard X3       | 21   | R749-                    | hanging cabinet X3                  | 20   |
| R011-     | hanging lowboard X3 | 13   | R211-     | sideboard X3       | 21   | R800-                    | wall shelf with tray X3             | 40   |
| R012-     | hanging lowboard X3 | 13   | R212-     | sideboard X3       | 21   | R801-                    | wall shelf with tray X3             | 40   |
| R013-     | hanging lowboard X3 | 13   | R213-     | sideboard X3       | 21   | R802-                    | wall shelf with tray X3             | 40   |
| R014-     | hanging lowboard X3 | 13   | R214-     | sideboard X3       | 21   | R805-                    | wall shelf X3                       | 40   |
| R015-     | hanging lowboard X3 | 13   | R215-     | sideboard X3       | 22   | R806-                    | wall shelf X3                       | 40   |
| R016-     | hanging lowboard X3 | 13   | R216-     | sideboard X3       | 22   | R807-                    | wall shelf X3                       | 40   |
| R017-     | hanging lowboard X3 | 13   | R217-     | sideboard X3       | 22   | R808-                    | wall shelf X3                       | 40   |
| R018-     | hanging lowboard X3 | 13   | R218-     | sideboard X3       | 22   | R809-                    | wall shelf X3                       | 40   |
| R019-     | hanging lowboard X3 | 14   | R219-     | sideboard X3       | 22   | R824-                    | side panel X3                       | 40   |
| R020-     | hanging lowboard X3 | 14   | R306-     | sideboard X3       | 23   | R825-                    | side panel X3                       | 40   |
| R021-     | hanging lowboard X3 | 14   | R307-     | sideboard X3       | 23   | R828-                    | shelving unit shelf X3              | 40   |
| R030-     | hanging lowboard X3 | 13   | R308-     | sideboard X3       | 23   | R829-                    | shelving unit shelf X3              | 40   |
| R031-     | hanging lowboard X3 | 13   | R309-     | sideboard X3       | 23   | R840-                    | cable outlet X3                     | 41   |
| R032-     | hanging lowboard X3 | 13   | R310-     | sideboard X3       | 23   | R844-                    | stacking element with corner X3     | 41   |
| R033-     | hanging lowboard X3 | 13   | R311-     | sideboard X3       | 23   | R847-                    | cutlery insert X3                   | 41   |
| R034-     | hanging lowboard X3 | 13   | R312-     | sideboard X3       | 23   | R848-                    | underframe X3                       | 43   |
| R035-     | hanging lowboard X3 | 13   | R313-     | sideboard X3       | 23   | R890-                    | wood shelf X3 (additional)          | 41   |
| R036-     | hanging lowboard X3 | 13   | R314-     | sideboard X3       | 23   | R891-                    | wood shelf X3 (additional)          | 41   |
| R037-     | hanging lowboard X3 | 13   | R402-     | highboard X3       | 24   | R892-                    | wood shelf X3 (additional)          | 41   |
| R038-     | hanging lowboard X3 | 13   | R404-     | highboard X3       | 24   | R893-                    | wood shelf X3 (additional)          | 41   |
| R039-     | hanging lowboard X3 | 14   | R405-     | highboard X3       | 24   | R901-                    | lighting X3 for space / shelves     | 42   |
| R040-     | hanging lowboard X3 | 14   | R406-     | highboard X3       | 24   | R905-                    | ambient lighting X3, for wall shelf | 42   |
| R041-     | hanging lowboard X3 | 14   | R407-     | highboard X3       | 24   | R909-                    | ambient lighting X3                 | 43   |
| R100-     | lowboard X3         | 15   | R408-     | highboard X3       | 24   | R911-                    | underframe lighting X3              | 43   |
| R101-     | lowboard X3         | 15   | R409-     | highboard X3       | 24   | R915-                    | transformer X3                      | 42   |
| R102-     | lowboard X3         | 15   | R410-     | highboard X3       | 24   | R916-                    | extension cord X3                   | 42   |
| R103-     | lowboard X3         | 15   | R411-     | highboard X3       | 24   | 0089-                    | infrared repeater                   | 42   |
| R104-     | lowboard X3         | 15   | R412-     | highboard X3       | 25   | 0094-                    | transmit dimmer set                 | 42   |
| R105-     | lowboard X3         | 15   | R413-     | highboard X3       | 25   | 9999-                    | surcharge special size              | 41   |
| R106-     | lowboard X3         | 15   | R414-     | highboard X3       | 25   | <b>PLANNING ELEMENTS</b> |                                     |      |
| R107-     | lowboard X3         | 15   | R415-     | highboard X3       | 25   |                          |                                     |      |
| R108-     | lowboard X3         | 15   | R416-     | highboard X3       | 25   | R050-R062                | 0,5 grids, hanging lowboards X3     | 28   |
| R109-     | lowboard X3         | 16   | R417-     | highboard X3       | 25   | R070-R088                | 1,0 grid, hanging lowboards X3      | 29   |
| R110-     | lowboard X3         | 16   | R501-     | cabinet X3         | 26   | R150-R168                | 1,0 grid, lowboards X3              | 30   |
| R111-     | lowboard X3         | 16   | R504-     | cabinet X3         | 26   | R170-R187                | 1,5 grids, lowboards X3             | 31   |
| R115-     | lowboard X3         | 15   | R505-     | cabinet X3         | 26   | R250-R257                | 2,0 grid, sideboards X3             | 35   |
| R116-     | lowboard X3         | 15   | R506-     | cabinet X3         | 26   | R350-R356                | 3,0 grid, sideboards X3             | 36   |
| R117-     | lowboard X3         | 15   | R507-     | cabinet X3         | 26   | R450-R457                | 4,0 grid, highboards X3             | 37   |
| R118-     | lowboard X3         | 15   | R508-     | cabinet X3         | 26   | R550-R557                | 5,0 grid, cabinets X3               | 38   |
| R119-     | lowboard X3         | 15   | R509-     | cabinet X3         | 26   | R650-R656                | 6,0 grid, cabinets X3               | 39   |
| R120-     | lowboard X3         | 15   | R510-     | cabinet X3         | 26   | R750-R754                | 2,0 grid, hanging cabinets X3       | 32   |
| R121-     | lowboard X3         | 15   | R511-     | cabinet X3         | 26   | R760-R765                | 3,0 grid, hanging cabinets X3       | 33   |
| R122-     | lowboard X3         | 15   | R601-     | cabinet X3         | 27   | R770-R776                | 4,0 grid, hanging cabinets X3       | 34   |
| R123-     | lowboard X3         | 15   | R603-     | cabinet X3         | 27   |                          |                                     |      |
| R124-     | lowboard X3         | 16   | R604-     | cabinet X3         | 27   |                          |                                     |      |
| R125-     | lowboard X3         | 16   | R605-     | cabinet X3         | 27   |                          |                                     |      |
| R126-     | lowboard X3         | 16   | R606-     | cabinet X3         | 27   |                          |                                     |      |
| R130-     | lowboard X3         | 17   | R607-     | cabinet X3         | 27   |                          |                                     |      |
| R131-     | lowboard X3         | 17   | R608-     | cabinet X3         | 27   |                          |                                     |      |
| R132-     | lowboard X3         | 17   | R609-     | cabinet X3         | 27   |                          |                                     |      |
| R133-     | lowboard X3         | 17   | R610-     | cabinet X3         | 27   |                          |                                     |      |
| R134-     | lowboard X3         | 17   | R725-     | hanging cabinet X3 | 18   |                          |                                     |      |
| R135-     | lowboard X3         | 17   | R726-     | hanging cabinet X3 | 18   |                          |                                     |      |
| R136-     | lowboard X3         | 17   | R727-     | hanging cabinet X3 | 18   |                          |                                     |      |
| R137-     | lowboard X3         | 17   | R731-     | hanging cabinet X3 | 19   |                          |                                     |      |
| R138-     | lowboard X3         | 17   | R732-     | hanging cabinet X3 | 19   |                          |                                     |      |
| R140-     | lowboard X3         | 17   | R733-     | hanging cabinet X3 | 19   |                          |                                     |      |
| R141-     | lowboard X3         | 17   | R734-     | hanging cabinet X3 | 19   |                          |                                     |      |
| R142-     | lowboard X3         | 17   | R735-     | hanging cabinet X3 | 19   |                          |                                     |      |
| R143-     | lowboard X3         | 17   | R736-     | hanging cabinet X3 | 19   |                          |                                     |      |
| R144-     | lowboard X3         | 17   | R737-     | hanging cabinet X3 | 19   |                          |                                     |      |

## Important notice:

The supplied fastening material (dowels and screws) is intended only for assembly of components to concrete or solid masonry walls. When assembling components to a wall please always adhere to the max. load values. The nature of the designated wall is ideally enquired during the order process and checked again before assembly by the assembly technicians. If the structure of the wall is deviating from solid structure (e.g. lightweight walls) a different, suitable attachment method is imperative. Clarify all electrical conditions for connection and device technology upfront. Freely hanging lightings need a solution with a duct channel on or below plaster. Furniture can not be used as room divider.

## Finishes:

Please add the 5<sup>TH</sup> - 8<sup>TH</sup> number of the order-no. for the finish code.  
(overview see page 3)

9<sup>TH</sup> number of the order-no.: L=pictured wall unit | R=mirrored wall unit

## RECOMMENDATION X301-....L/R

R = reversed (same price)

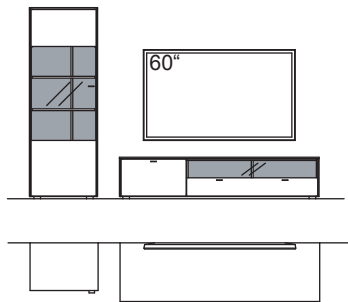

W 260 cm  
H 174 cm  
D 53/43 cm

## TOTAL PRICE

recommendation consists of:

|                |            |
|----------------|------------|
| 1x cabinet X3  | R506-..38L |
| 1x lowboard X3 | R122-..38L |

## LIGHTING PACKAGE:

complete lighting incl. transformer, extension cord and dimmer **RL01-0000**

## LIGHTING for single orders

|  |           |
|--|-----------|
| 8x set of 1 LED lighting, cabinet/lowboard à | R901-0001 |
| 1x ambient lighting, cabinet                 | R909-0057 |
| 1x ambient lighting, lowboard                | R909-0008 |
| 2x transformer à                             | R915-0000 |
| 1x additional extension cord                 | R916-0000 |
| 1x transmit dimmer set                       | 0094-0037 |

## supplementary equipment, optional:

|                                  |           |
|----------------------------------|-----------|
| 1x underframe, cabinet           | R848-..02 |
| 1x underframe lighting, cabinet  | R911-0002 |
| 1x underframe, lowboard          | R848-..08 |
| 1x underframe lighting, lowboard | R911-0008 |
| 1x cable outlet, lowboard        | R840-0000 |

## RECOMMENDATION X303-....L/R

R = reversed (same price)

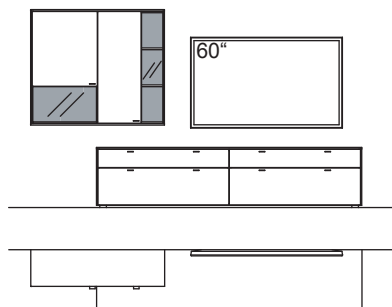

W 300 cm  
H 180 cm  
D 53/33 cm

## TOTAL PRICE

recommendation consists of:

|                       |            |
|-----------------------|------------|
| 1x hanging cabinet X3 | R738-..38R |
| 1x lowboard X3        | R146-..00  |

## LIGHTING PACKAGE:

complete lighting incl. transformer, extension cord and dimmer **RL03-0000**

## LIGHTING for single orders

|   |           |
|---|-----------|
| 4x set of 1 LED lighting, hanging cabinet à | R901-0001 |
| 1x ambient lighting, lowboard               | R909-0022 |
| 2x transformer à                            | R915-0000 |
| 1x additional extension cord                | R916-0000 |
| 1x transmit dimmer set                      | 0094-0037 |

## supplementary equipment, optional:

|                                  |           |
|----------------------------------|-----------|
| 1x underframe, lowboard          | R848-..11 |
| 1x underframe lighting, lowboard | R911-0011 |
| 1x cable outlet, lowboard        | R840-0000 |

## RECOMMENDATION X305-....L/R

R = reversed (same price)

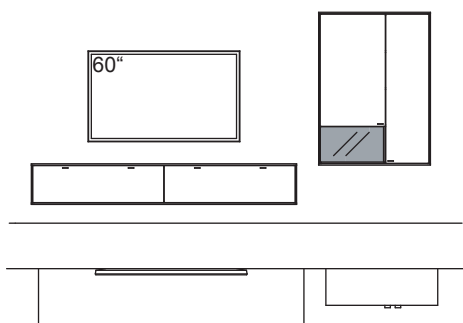

W 360 cm  
H 190 cm  
D 53/33 cm

## TOTAL PRICE

recommendation consists of:

|                        |            |
|------------------------|------------|
| 1x hanging lowboard X3 | R038-..00L |
| 1x hanging cabinet X3  | R747-..38L |

## LIGHTING PACKAGE:

complete lighting incl. transformer, extension cord and dimmer **RL05-0000**

## LIGHTING for single orders

|   |           |
|---|-----------|
| 1x set of 1 LED lighting, hanging cabinet | R901-0001 |
| 1x transformer                            | R915-0000 |
| 1x additional extension cord              | R916-0000 |
| 1x transmit dimmer set                    | 0094-0037 |

## supplementary equipment, optional:

|                                   |           |
|-----------------------------------|-----------|
| 1x cable outlet, hanging lowboard | R840-0000 |
|-----------------------------------|-----------|

## Finishes:

Please add the 5<sup>TH</sup> - 8<sup>TH</sup> number of the order-no. for the finish code.  
(overview see page 3)

9<sup>TH</sup> number of the order-no.: L=pictured wall unit | R=mirrored wall unit

## RECOMMENDATION X307-....L/R

R = reversed (same price)

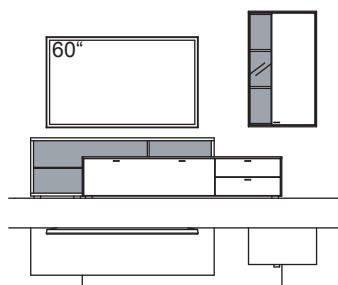

W 260 cm  
H 170 cm  
D 53/43/33 cm

## TOTAL PRICE

recommendation consists of:

|                                    |            |
|------------------------------------|------------|
| 1x stacking element with corner X3 | R844-..38L |
| 1x lowboard X3                     | R120-..00L |
| 1x hanging cabinet X3              | R735-..38R |

## LIGHTING PACKAGE:

complete lighting incl. transformer, extension cord and dimmer **RL07-0000**

## LIGHTING for single orders

|   |           |
|---|-----------|
| 1x set of 3 LED lightings, stacking element | R901-0003 |
| 3x set of 1 LED lighting, hanging cabinet à | R901-0001 |
| 1x transformer                              | R915-0000 |
| 1x additional extension cord                | R916-0000 |
| 1x transmit dimmer set                      | 0094-0037 |

## supplementary equipment, optional:

|                                   |           |
|-----------------------------------|-----------|
| 1x cable outlet, stacking element | R840-0000 |
|-----------------------------------|-----------|

## RECOMMENDATION X310-....L/R

R = reversed (same price)

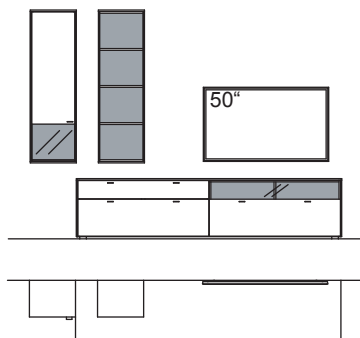

W 285 cm  
H 208 cm  
D 53/33 cm

## TOTAL PRICE

recommendation consists of:

|                       |            |
|-----------------------|------------|
| 1x hanging cabinet X3 | R741-..38L |
| 1x hanging cabinet X3 | R742-..38  |
| 1x lowboard X3        | R148-..38L |

## LIGHTING PACKAGE:

complete lighting incl. transformer, extension cord and dimmer **RL10-0000**

## LIGHTING for single orders

|  |           |
|--|-----------|
| 7x set of 1 LED lighting, hanging cabinet/lowboard à | R901-0001 |
| 1x ambient lighting, lowboard                        | R909-0022 |
| 2x transformer à                                     | R915-0000 |
| 1x additional extension cord                         | R916-0000 |
| 1x transmit dimmer set                               | 0094-0037 |

## supplementary equipment, optional:

|                                  |           |
|----------------------------------|-----------|
| 1x underframe, lowboard          | R848-..11 |
| 1x underframe lighting, lowboard | R911-0011 |
| 1x cable outlet, lowboard        | R840-0000 |

## RECOMMENDATION X311-....L/R

R = reversed (same price)

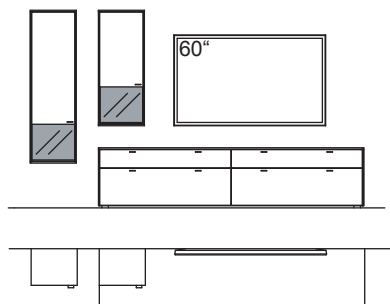

W 300 cm  
H 180 cm  
D 53/33 cm

## TOTAL PRICE

recommendation consists of:

|                       |            |
|-----------------------|------------|
| 1x hanging cabinet X3 | R741-..38L |
| 1x hanging cabinet X3 | R731-..38L |
| 1x lowboard X3        | R146-..00  |

## LIGHTING PACKAGE:

complete lighting incl. transformer, extension cord and dimmer **RL11-0000**

## LIGHTING for single orders

|   |           |
|---|-----------|
| 2x set of 1 LED lighting, hanging cabinet à | R901-0001 |
| 1x ambient lighting, lowboard               | R909-0022 |
| 2x transformer à                            | R915-0000 |
| 1x additional extension cord                | R916-0000 |
| 1x transmit dimmer set                      | 0094-0037 |

## supplementary equipment, optional:

|                                  |           |
|----------------------------------|-----------|
| 1x underframe, lowboard          | R848-..11 |
| 1x underframe lighting, lowboard | R911-0011 |
| 1x cable outlet, lowboard        | R840-0000 |

## Finishes:

Please add the 5<sup>TH</sup> - 8<sup>TH</sup> number of the order-no. for the finish code.  
(overview see page 3)

9<sup>TH</sup> number of the order-no.: L=pictured wall unit | R=mirrored wall unit

## RECOMMENDATION X312-....L/R

R = reversed (same price)

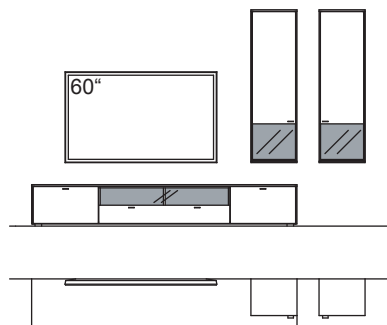

W 300 cm  
H 195 cm  
D 43/33 cm

## TOTAL PRICE

recommendation consists of:

|                       |            |
|-----------------------|------------|
| 1x lowboard X3        | R111-..38  |
| 1x hanging cabinet X3 | R741-..38L |
| 1x hanging cabinet X3 | R741-..38R |

## LIGHTING PACKAGE:

complete lighting incl. transformer, extension cord and dimmer **RL12-0000**

## LIGHTING for single orders

|  |           |
|--|-----------|
| 4x set of 1 LED lighting, lowboard/hanging cabinet à | R901-0001 |
| 1x ambient lighting, lowboard                        | R909-0011 |
| 1x transformer                                       | R915-0000 |
| 1x additional extension cord                         | R916-0000 |
| 1x transmit dimmer set                               | 0094-0037 |

## supplementary equipment, optional:

|                                  |           |
|----------------------------------|-----------|
| 1x underframe, lowboard          | R848-..11 |
| 1x underframe lighting, lowboard | R911-0011 |
| 1x cable outlet, lowboard        | R840-0000 |

## RECOMMENDATION X313-....L/R

R = reversed (same price)

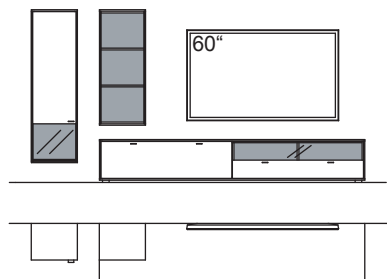

W 305 cm  
H 160 cm  
D 53/33 cm

## TOTAL PRICE

recommendation consists of:

|                       |            |
|-----------------------|------------|
| 1x hanging cabinet X3 | R741-..38L |
| 1x hanging cabinet X3 | R732-..38  |
| 1x lowboard X3        | R125-..38L |

## LIGHTING PACKAGE:

complete lighting incl. transformer, extension cord and dimmer **RL13-0000**

## LIGHTING for single orders

|  |           |
|--|-----------|
| 6x set of 1 LED lighting, hanging cabinet/lowboard à | R901-0001 |
| 1x ambient lighting, lowboard                        | R909-0011 |
| 1x transformer                                       | R915-0000 |
| 1x additional extension cord                         | R916-0000 |
| 1x transmit dimmer set                               | 0094-0037 |

## supplementary equipment, optional:

|                                  |           |
|----------------------------------|-----------|
| 1x underframe, lowboard          | R848-..11 |
| 1x underframe lighting, lowboard | R911-0011 |
| 1x cable outlet, lowboard        | R840-0000 |

## RECOMMENDATION X314-....L/R

R = reversed (same price)

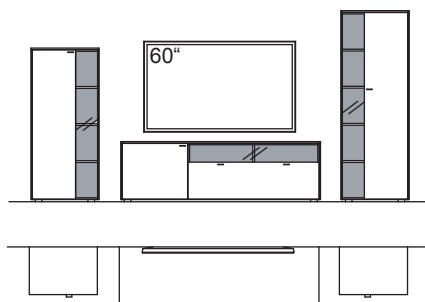

W 345 cm  
H 174 cm  
D 53/43 cm

## TOTAL PRICE

recommendation consists of:

|                 |            |
|-----------------|------------|
| 1x highboard X3 | R406-..38L |
| 1x lowboard X3  | R145-..38L |
| 1x cabinet X3   | R507-..38R |

## LIGHTING PACKAGE:

complete lighting incl. transformer, extension cord and dimmer **RL14-0000**

## LIGHTING for single orders

|   |           |
|---|-----------|
| 11x set of 1 LED lighting, highboard/lowboard/cabinet à | R901-0001 |
| 1x ambient lighting, highboard                          | R909-0046 |
| 1x ambient lighting, lowboard                           | R909-0019 |
| 1x ambient lighting, cabinet                            | R909-0057 |
| 3x transformer à  | R915-0000 |
| 1x additional extension cord                            | R916-0000 |
| 1x transmit dimmer set                                  | 0094-0037 |

## supplementary equipment, optional:

|                                   |           |
|-----------------------------------|-----------|
| 1x underframe, lowboard           | R848-..08 |
| 1x underframe lighting, lowboard  | R911-0008 |
| 1x underframe, cabinet            | R848-..02 |
| 1x underframe, highboard          | R848-..02 |
| 1x underframe lighting, cabinet   | R911-0002 |
| 1x underframe lighting, highboard | R911-0002 |
| 1x cable outlet, lowboard         | R840-0000 |



## Finishes:

Please add the 5<sup>TH</sup> - 8<sup>TH</sup> number of the order-no. for the finish code.  
(overview see page 3)

9<sup>TH</sup> number of the order-no.: L=pictured wall unit | R=mirrored wall unit

## RECOMMENDATION X317-....L/R

R = reversed (same price)

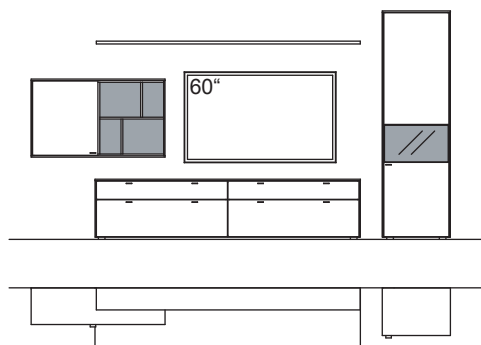

W 380 cm  
H 207 cm  
D 53/43/33/20 cm

## TOTAL PRICE

recommendation consists of:

|                       |            |
|-----------------------|------------|
| 1x hanging cabinet X3 | R727-..38L |
| 1x lowboard X3        | R146-..00  |
| 1x wall shelf X3      | R809-..00  |
| 1x cabinet X3         | R604-..38R |

## LIGHTING PACKAGE:

complete lighting incl. transformer, extension cord and dimmer **RL17-0000**

## LIGHTING for single orders

|   |           |
|---|-----------|
| 5x set of 1 LED lighting, hanging cabinet/cabinet à | R901-0001 |
| 1x set of 4 LED lightings, wall shelf               | R901-0004 |
| 1x ambient lighting, lowboard                       | R909-0022 |
| 1x ambient lighting, cabinet                        | R909-0068 |
| 3x transformer à                                    | R915-0000 |
| 1x additional extension cord                        | R916-0000 |
| 1x transmit dimmer set                              | 0094-0037 |

## supplementary equipment, optional:

|                                  |           |
|----------------------------------|-----------|
| 1x underframe, lowboard          | R848-..11 |
| 1x underframe lighting, lowboard | R911-0011 |
| 1x underframe, cabinet           | R848-..02 |
| 1x underframe lighting, cabinet  | R911-0002 |
| 1x cable outlet, lowboard        | R840-0000 |

## RECOMMENDATION X318-....L/R

R = reversed (same price)

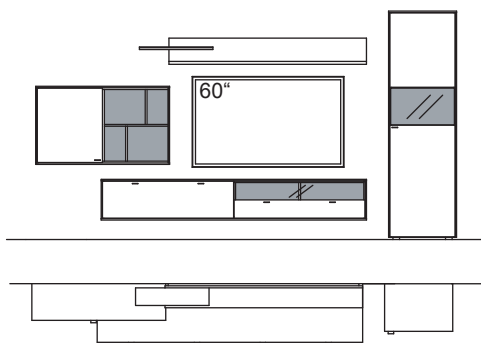

W 385 cm  
H 207 cm  
D 53/43/33/23 cm

## TOTAL PRICE

recommendation consists of:

|                            |            |
|----------------------------|------------|
| 1x hanging cabinet X3      | R727-..38L |
| 1x hanging lowboard X3     | R040-..38L |
| 1x wall shelf with tray X3 | R802-..18R |
| 1x cabinet X3              | R603-..38R |

## LIGHTING PACKAGE:

complete lighting incl. transformer, extension cord and dimmer **RL18-0000**

## LIGHTING for single orders

|  |           |
|--|-----------|
| 7x set of 1 LED lighting, hanging cabinet/hanging lowboard/cabinet à | R901-0001 |
| 1x ambient lighting, wall shelf                                      | R905-0003 |
| 1x ambient lighting, cabinet   | R909-0068 |
| 3x transformer à   | R915-0000 |
| 1x additional extension cord   | R916-0000 |
| 1x transmit dimmer set   | 0094-0037 |

## supplementary equipment, optional:

|                                   |           |
|-----------------------------------|-----------|
| 1x underframe, cabinet            | R848-..02 |
| 1x underframe lighting, cabinet   | R911-0002 |
| 1x cable outlet, hanging lowboard | R840-0000 |

## RECOMMENDATION X319-....L/R

R = reversed (same price)

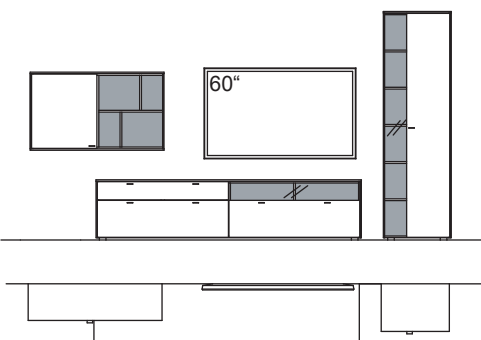

W 385 cm  
H 207 cm  
D 53/43/33 cm

## TOTAL PRICE

recommendation consists of:

|                       |            |
|-----------------------|------------|
| 1x hanging cabinet X3 | R727-..38L |
| 1x lowboard X3        | R148-..38L |
| 1x cabinet X3         | R606-..38R |

## LIGHTING PACKAGE:

complete lighting incl. transformer, extension cord and dimmer **RL19-0000**

## LIGHTING for single orders

|   |           |
|---|-----------|
| 12x set of 1 LED lighting, hanging cabinet/lowboard/cabinet à | R901-0001 |
| 1x ambient lighting, lowboard                                 | R909-0022 |
| 1x ambient lighting, cabinet                                  | R909-0068 |
| 3x transformer à  | R915-0000 |
| 1x additional extension cord                                  | R916-0000 |
| 1x transmit dimmer set  | 0094-0037 |

## supplementary equipment, optional:

|                                  |           |
|----------------------------------|-----------|
| 1x underframe, lowboard          | R848-..11 |
| 1x underframe lighting, lowboard | R911-0011 |
| 1x underframe, cabinet           | R848-..02 |
| 1x underframe lighting, cabinet  | R911-0002 |
| 1x cable outlet, lowboard        | R840-0000 |



## Finishes:

Please add the 5<sup>TH</sup> - 8<sup>TH</sup> number of the order-no. for the finish code.  
(overview see page 3)

9<sup>TH</sup> number of the order-no.: L=pictured wall unit | R=mirrored wall unit

## RECOMMENDATION X320-....L/R

R = reversed (same price)

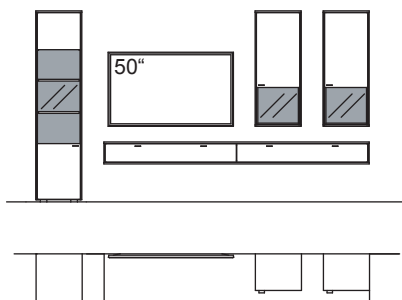

W 305 cm  
H 174 cm  
D 43/33 cm

## TOTAL PRICE

recommendation consists of:

|                        |            |
|------------------------|------------|
| 1x cabinet X3          | R501-..38L |
| 1x hanging lowboard X3 | R003-..00  |
| 2x hanging cabinet X3  | R731-..38R |

## LIGHTING PACKAGE:

complete lighting incl. transformer, extension cord and dimmer **RL20-0000**

## LIGHTING for single orders

|   |           |
|---|-----------|
| 5x set of 1 LED lighting, cabinet/hanging cabinet à | R901-0001 |
| 1x ambient lighting, cabinet                        | R909-0056 |
| 2x transformer à                                    | R915-0000 |
| 1x additional extension cord                        | R916-0000 |
| 1x transmit dimmer set                              | 0094-0037 |

## supplementary equipment, optional:

|                                   |           |
|-----------------------------------|-----------|
| 1x cable outlet, hanging lowboard | R840-0000 |
|-----------------------------------|-----------|

## RECOMMENDATION X322-....L/R

R = reversed (same price)

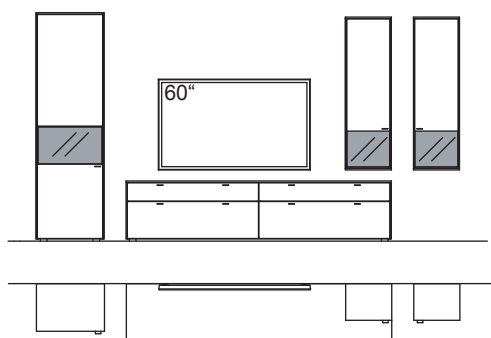

W 385 cm  
H 207 cm  
D 53/43/33 cm

## TOTAL PRICE

recommendation consists of:

|                       |            |
|-----------------------|------------|
| 1x cabinet X3         | R604-..38L |
| 1x lowboard X3        | R146-..00  |
| 1x hanging cabinet X3 | R741-..38L |
| 1x hanging cabinet X3 | R741-..38R |

## LIGHTING PACKAGE:

complete lighting incl. transformer, extension cord and dimmer **RL22-0000**

## LIGHTING for single orders

|   |           |
|---|-----------|
| 3x set of 1 LED lighting, cabinet/hanging cabinet à | R901-0001 |
| 1x ambient lighting, cabinet                        | R909-0068 |
| 1x ambient lighting, lowboard                       | R909-0022 |
| 2x transformer à                                    | R915-0000 |
| 1x additional extension cord                        | R916-0000 |
| 1x transmit dimmer set                              | 0094-0037 |

## supplementary equipment, optional:

|                                  |           |
|----------------------------------|-----------|
| 1x underframe, cabinet           | R848-..02 |
| 1x underframe lighting, cabinet  | R911-0002 |
| 1x underframe, lowboard          | R848-..11 |
| 1x underframe lighting, lowboard | R911-0011 |
| 1x cable outlet, lowboard        | R840-0000 |

## RECOMMENDATION X340-....

W 131 cm  
H 226 cm  
D 26 cm

## TOTAL PRICE

-0300 oak rustico light oiled finish  
-0700 oak light oiled finish

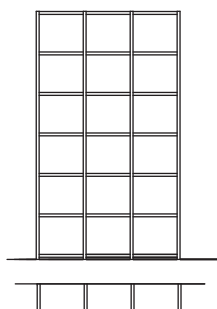

recommendation consists of:

|                           |            |
|---------------------------|------------|
| 1x side panel X3, left    | R825-..00L |
| 7x shelving unit shelf X3 | R828-..00  |
| 1x side panel X3, centre  | R825-..00M |
| 7x shelving unit shelf X3 | R828-..00  |
| 1x side panel X3, centre  | R825-..00M |
| 7x shelving unit shelf X3 | R828-..00  |
| 1x side panel X3, right   | R825-..00R |

## LIGHTING PACKAGE:

complete lighting incl. transformer, extension cord and dimmer **RL40-0000**

## LIGHTING for single orders

|   |           |
|---|-----------|
| 3x set of 1 LED lighting, shelving unit shelf à | R901-0001 |
| 1x transformer                                  | R915-0000 |
| 1x additional extension cord                    | R916-0000 |
| 1x transmit dimmer set                          | 0094-0037 |

## Finishes:

Please add the 5<sup>TH</sup> - 8<sup>TH</sup> number of the order-no. for the finish code.  
(overview see page 3)

9<sup>TH</sup> number of the order-no.: L=pictured wall unit | R=mirrored wall unit

## RECOMMENDATION X341-....

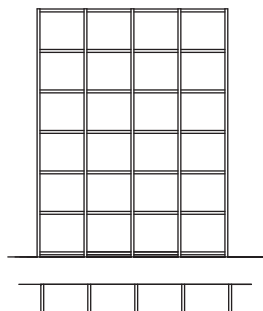

W 173 cm  
H 226 cm  
D 26 cm

## TOTAL PRICE

-0300 oak rustico light oiled finish  
-0700 oak light oiled finish

recommendation consists of:

|    |                        |            |
|----|------------------------|------------|
| 1x | side panel X3, left    | R825-..00L |
| 7x | shelving unit shelf X3 | R828-..00  |
| 1x | side panel X3, centre  | R825-..00M |
| 7x | shelving unit shelf X3 | R828-..00  |
| 1x | side panel X3, centre  | R825-..00M |
| 7x | shelving unit shelf X3 | R828-..00  |
| 1x | side panel X3, centre  | R825-..00M |
| 7x | shelving unit shelf X3 | R828-..00  |
| 1x | side panel X3, right   | R825-..00R |

## LIGHTING PACKAGE:

complete lighting incl. transformer, extension cord and dimmer **RL41-0000**

## LIGHTING for single orders

|    |  |           |
|----|--|-----------|
| 4x | set of 1 LED lighting, shelving unit shelf à | R901-0001 |
| 1x | transformer                                  | R915-0000 |
| 1x | additional extension cord                    | R916-0000 |
| 1x | transmit dimmer set                          | 0094-0037 |

## RECOMMENDATION X342-....L/R

R = reversed (same price)

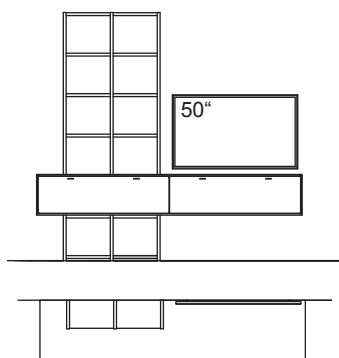

W 242 cm  
H 226 cm  
D 53/26 cm

## TOTAL PRICE

-0300\_ oak rustico light oiled finish  
-0700\_ oak light oiled finish

recommendation consists of:

|    |                                    |            |
|----|------------------------------------|------------|
| 1x | hanging lowboard X3                | R038-....L |
| 1x | side panel X3, left                | R825-..00L |
| 1x | surcharge, special size side panel | 9999-9974  |
| 6x | shelving unit shelf X3             | R828-..00  |
| 1x | side panel X3, centre              | R825-..00M |
| 1x | surcharge, special size side panel | 9999-9974  |
| 6x | shelving unit shelf X3             | R828-..00  |
| 1x | side panel X3, right               | R825-..00R |
| 1x | surcharge, special size side panel | 9999-9974  |

## supplementary equipment, optional:

complete lighting incl. transformer, extension cord and dimmer **RL42-0000**

## LIGHTING for single orders

|    |  |           |
|----|--|-----------|
| 2x | set of 1 LED lighting, shelving unit shelf à | R901-0001 |
| 1x | transformer                                  | R915-0000 |
| 1x | additional extension cord                    | R916-0000 |
| 1x | transmit dimmer set                          | 0094-0037 |

## supplementary equipment, optional:

|    |                                |           |
|----|--------------------------------|-----------|
| 1x | cable outlet, hanging lowboard | R840-0000 |
|----|--------------------------------|-----------|

## RECOMMENDATION X344-....L/R

R = reversed (same price)

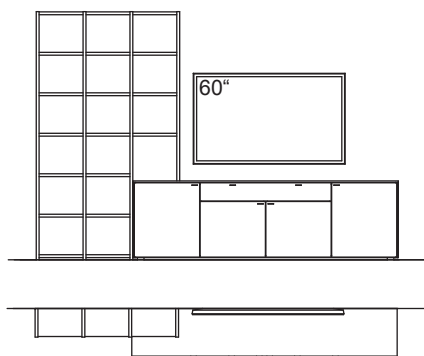

W 330 cm  
H 226 cm  
D 43/26 cm

## TOTAL PRICE

-0300\_ oak rustico light oiled finish  
-0700\_ oak light oiled finish

recommendation consists of:

|    |                                    |            |
|----|------------------------------------|------------|
| 1x | side panel X3, left                | R825-..00L |
| 7x | shelving unit shelf X3             | R828-..00  |
| 1x | side panel X3, centre              | R825-..00M |
| 7x | shelving unit shelf X3             | R828-..00  |
| 1x | side panel X3, centre              | R825-..00M |
| 1x | sideboard X3                       | R218-..00  |
| 4x | shelving unit shelf X3             | R828-..00  |
| 1x | side panel X3, right               | R824-..00R |
| 1x | surcharge, special size side panel | 9999-9974  |

## supplementary equipment, optional:

complete lighting incl. transformer, extension cord and dimmer **RL44-0000**

## LIGHTING for single orders

|    |  |           |
|----|--|-----------|
| 3x | set of 1 LED lighting, shelving unit shelf à | R901-0001 |
| 1x | ambient lighting, sideboard                  | R909-0033 |
| 1x | transformer                                  | R915-0000 |
| 1x | additional extension cord                    | R916-0000 |
| 1x | transmit dimmer set                          | 0094-0037 |

**Finishes:**

Please add the 5<sup>TH</sup> - 8<sup>TH</sup> number of the order-no. for the finish code.  
(overview see page 3)

9<sup>TH</sup> number of the order-no.: L=pictured wall unit | R=mirrored wall unit

## RECOMMENDATION X345-....L/R

R = reversed (same price)

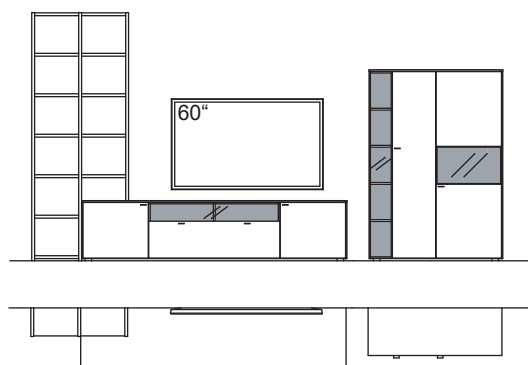

W 430 cm  
H 226 cm  
D 53/43/26 cm

**TOTAL PRICE**

recommendation consists of:

|    |                                    |            |
|----|------------------------------------|------------|
| 1x | side panel X3, left                | R825-..00L |
| 7x | shelving unit shelf X3             | R828-..00  |
| 1x | side panel X3, centre              | R825-..00M |
| 5x | shelving unit shelf X3             | R828-..00  |
| 1x | side panel X3, right               | R824-..00R |
| 1x | surcharge, special size side panel | 9999-9974  |
| 1x | lowboard X3                        | R147-..38  |
| 1x | cabinet X3                         | R511-..38L |

**supplementary equipment, optional:**

complete lighting incl. transformer, extension cord and dimmer **RL45-0000**

**LIGHTING for single orders**

|     |   |           |
|-----|---|-----------|
| 10x | set of 1 LED lighting, shelving unit shelf/lowboard/cabinet à | R901-0001 |
| 1x  | ambient lighting, lowboard                                    | R909-0022 |
| 1x  | ambient lighting, cabinet                                     | R909-0060 |
| 3x  | transformer à   | R915-0000 |
| 1x  | additional extension cord                                     | R916-0000 |
| 1x  | transmit dimmer set   | 0094-0037 |

**supplementary equipment, optional:**

|    |                              |           |
|----|------------------------------|-----------|
| 1x | underframe, cabinet          | R848-..05 |
| 1x | underframe lighting, cabinet | R911-0005 |
| 1x | cable outlet, lowboard       | R840-0000 |



# SYSTEM RECOMMENDATIONS

PLAN 

 3\_NATURAL

## Finishes:

Please add the 5<sup>TH</sup> - 8<sup>TH</sup> number of the order-no. for the finish code.

(overview see page 3)

9<sup>TH</sup> number of the order-no.: L=pictured item | R=mirrored item

0,5 GRIDS

H 20 cm

# SYSTEM RECOMMENDATIONS

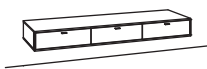
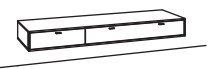
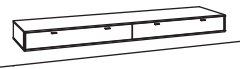
| HANGING LOWBOARD X3   |                     |          | HANGING LOWBOARD X3   |                        |          | HANGING LOWBOARD X3   |                     |          |
|---|---------------------|----------|---|------------------------|----------|---|---------------------|----------|
| 3 full pull out drawers<br>max. load up to 50 kg<br>assembled                     |                     |          | 2 full pull out drawers<br>(the large drawer is<br>divided)<br>max. load up to 50 kg<br>assembled |                        |          | 2 large full pull out drawers<br>(divided)<br>max. load up to 60 kg<br>pre-assembled, 3 cases |                     |          |
|   | W                   | 182 cm   |   | W                      | 182 cm   |   | W                   | 242 cm   |
|   | H                   | 20 cm    |   | H                      | 20 cm    |   | H                   | 20 cm    |
|   | D                   | 43/53 cm |   | D                      | 43/53 cm |   | D                   | 43/53 cm |
|  |                     |          |                 |                        |          |            |                     |          |
| composed of:<br>for D 43 cm: R050, R052<br>for D 53 cm: R060, R062                |                     |          | composed of:<br>for D 43 cm: R050, R051<br>for D 53 cm: R060, R061                                |                        |          | composed of:<br>for D 43 cm: 2x R051<br>for D 53 cm: 2x R061                                  |                     |          |
| order no.:  | R001-..00   D 43 cm |          | order no.:  | R002-..00L/R   D 43 cm |          | order no.:  | R003-..00   D 43 cm |          |
|   | R005-..00   D 53 cm |          |   | R006-..00L/R   D 53 cm |          |   | R007-..00   D 53 cm |          |
| R001-   |                     |          | R002-   |                        |          | R003-   |                     |          |
| R005-   |                     |          | R006-   |                        |          | R007-   |                     |          |
| cable outlet  | R840-0000           |          | cable outlet  | R840-0000              |          | cable outlet  | R840-0000           |          |

| HANGING LOWBOARD X3  |                        |          |
|--|------------------------|----------|
| 3 full pull out drawers<br>(the large drawer is<br>divided)<br>max. load up to 60 kg<br>pre-assembled, 3 cases |                        |          |
|  | W                      | 242 cm   |
|  | H                      | 20 cm    |
|  | D                      | 43/53 cm |
|                              |                        |          |
| composed of:<br>for D 43 cm: R052, R051<br>for D 53 cm: R062, R061   |                        |          |
| order no.:   | R004-..00L/R   D 43 cm |          |
|  | R008-..00L/R   D 53 cm |          |
| R004-  |                        |          |
| R008-  |                        |          |
| cable outlet   | R840-0000              |          |

# SYSTEM RECOMMENDATIONS

# PLAN

# X3\_NATURAL

## Finishes:



Please add the 5<sup>TH</sup> - 8<sup>TH</sup> number of the order-no. for the finish code.  
(overview see page 3)

9<sup>TH</sup> number of the order-no.: L=pictured item | R=mirrored item

## 1 GRID

H 37 cm

## SYSTEM RECOMMENDATIONS

| HANGING LOWBOARD X3   |                                   | HANGING LOWBOARD X3  |                                   | HANGING LOWBOARD X3   |                                   |
|---|-----------------------------------|--|-----------------------------------|---|-----------------------------------|
| 1 large drop flap (space divided)<br>max. load up to 40 kg<br>assembled           | W 122 cm<br>H 37 cm<br>D 43/53 cm | 1 large full pull out drawer<br>(divided)<br>max. load up to 40 kg<br>assembled    | W 122 cm<br>H 37 cm<br>D 43/53 cm | 2 large full pull out drawers<br>(divided)<br>max. load up to 40 kg<br>assembled    | W 122 cm<br>H 37 cm<br>D 43/53 cm |
|  |                                   |  |                                   |  |                                   |
| order no.: <b>R010-..00</b>   D 43 cm<br><b>R030-..00</b>   D 53 cm               |                                   | order no.: <b>R011-..00</b>   D 43 cm<br><b>R031-..00</b>   D 53 cm                |                                   | order no.: <b>R012-..00</b>   D 43 cm<br><b>R032-..00</b>   D 53 cm                 |                                   |
| R010-<br>R030-  |                                   | R011-<br>R031-   |                                   | R012-<br>R032-  |                                   |
| cable outlet  | R840-0000                         | cable outlet   | R840-0000                         | cable outlet  | R840-0000                         |

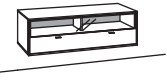
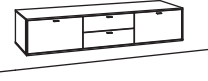
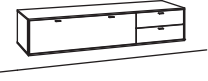
| HANGING LOWBOARD X3  |                                   | HANGING LOWBOARD X3   |                                   | HANGING LOWBOARD X3  |                                   |
|--|-----------------------------------|---|-----------------------------------|--|-----------------------------------|
| 1 large full pull out drawer<br>(divided)<br>max. load up to 40 kg<br>assembled    | W 122 cm<br>H 37 cm<br>D 43/53 cm | 4 full pull out drawers<br>max. load up to 60 kg<br>assembled                       | W 182 cm<br>H 37 cm<br>D 43/53 cm | 1 large drop flap (space divided)<br>2 full pull out drawers<br>max. load up to 60 kg<br>assembled | W 182 cm<br>H 37 cm<br>D 43/53 cm |
| inside measurements glass compartment:<br><b>2x</b> WxHxD 573x159x372(472) mm      |                                   | composed of:<br>for D 43 cm: 2x R071, R072<br>for D 53 cm: 2x R081, R082            |                                   | composed of:<br>for D 43 cm: R074, R072<br>for D 53 cm: R084, R082                                 |                                   |
|  |                                   |  |                                   |                |                                   |
| order no.: <b>R013-..38</b>   D 43 cm<br><b>R033-..38</b>   D 53 cm                |                                   | order no.: <b>R014-..00</b>   D 43 cm<br><b>R034-..00</b>   D 53 cm                 |                                   | order no.: <b>R015-..00L/R</b>   D 43 cm<br><b>R035-..00L/R</b>   D 53 cm                          |                                   |
| R013-<br>R033-   |                                   | R014-<br>R034-  |                                   | R015-<br>R035-   |                                   |
| 2x set of 1 LED lighting<br>transformer  | R901-0001 à<br>R915-0000          | cable outlet  | R840-0000                         | cable outlet   | R840-0000                         |
| cable outlet   | R840-0000                         |   |                                   |  |                                   |

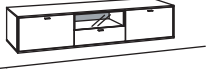
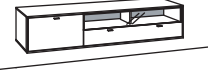
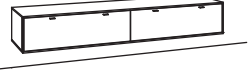
| HANGING LOWBOARD X3   |                                   | HANGING LOWBOARD X3   |                                   | HANGING LOWBOARD X3  |                                   |
|---|-----------------------------------|---|-----------------------------------|--|-----------------------------------|
| 3 full pull out drawers<br>max. load up to 60 kg<br>assembled                       | W 182 cm<br>H 37 cm<br>D 43/53 cm | 2 full pull out drawers<br>(the large drawer is<br>divided)<br>max. load up to 60 kg<br>assembled | W 182 cm<br>H 37 cm<br>D 43/53 cm | 1 large full pull out drawer<br>1 large drop flap (space divided)<br>max. load up to 70 kg<br>pre-assembled, 3 cases | W 242 cm<br>H 37 cm<br>D 43/53 cm |
| inside measurements glass compartment:<br>WxHxD 565x159x372(472) mm                 |                                   | inside measurements glass compartment:<br><b>2x</b> WxHxD 573x159x372(472) mm                     |                                   | composed of:<br>for D 43 cm: R075, R074<br>for D 53 cm: R085, R084   |                                   |
|  |                                   |               |                                   |                                 |                                   |
| composed of:<br>for D 43 cm: 2x R071, R073<br>for D 53 cm: 2x R081, R083            |                                   | composed of:<br>for D 43 cm: R071, R077<br>for D 53 cm: R081, R087                                |                                   | order no.: <b>R018-..00L/R</b>   D 43 cm<br><b>R038-..00L/R</b>   D 53 cm  |                                   |
| order no.: <b>R016-..38</b>   D 43 cm<br><b>R036-..38</b>   D 53 cm                 |                                   | order no.: <b>R017-..38L/R</b>   D 43 cm<br><b>R037-..38L/R</b>   D 53 cm                         |                                   | order no.: <b>R018-..00L/R</b>   D 43 cm<br><b>R038-..00L/R</b>   D 53 cm  |                                   |
| R016-<br>R036-  |                                   | R017-<br>R037-  |                                   | R018-<br>R038-   |                                   |
| set of 1 LED lighting<br>transformer  | R901-0001<br>R915-0000            | 2x set of 1 LED lighting<br>transformer   | R901-0001 à<br>R915-0000          | cable outlet   | R840-0000                         |
| cable outlet  | R840-0000                         | cable outlet  | R840-0000                         |  |                                   |

# SYSTEM RECOMMENDATIONS

## PLAN

### X3\_NATURAL

#### Finishes:

Please add the 5<sup>TH</sup> - 8<sup>TH</sup> number of the order-no. for the finish code.  
(overview see page 3)

9<sup>TH</sup> number of the order-no.: L=pictured item | R=mirrored item

## 1 GRID

H 37 cm

## SYSTEM RECOMMENDATIONS

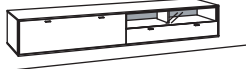
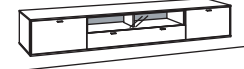
| HANGING LOWBOARD X3   |            | HANGING LOWBOARD X3  |             | HANGING LOWBOARD X3   |             |
|---|------------|--|-------------|---|-------------|
| 1 large drop flap (space divided)   | W 242 cm   | 1 large drop flap (space divided)  | W 242 cm    | 3 full pull out drawers (the large drawer is divided)                               | W 242 cm    |
| 2 large full pull out drawers (divided)   | H 37 cm    | 1 large full pull out drawer (divided)   | H 37 cm     |   | H 37 cm     |
| max. load up to 70 kg   | D 43/53 cm | max. load up to 70 kg  | D 43/53 cm  | max. load up to 70 kg   | D 43/53 cm  |
| pre-assembled, 3 cases  |            | pre-assembled, 3 cases   |             | pre-assembled, 3 cases  |             |
|  |            |  |             |  |             |
|   |            |  |             |   |             |
| composed of:<br>for D 43 cm: R074, R076<br>for D 53 cm: R084, R086                |            | composed of:<br>for D 43 cm: R074, R077<br>for D 53 cm: R084, R087                 |             | composed of:<br>for D 43 cm: 2x R071, R077<br>for D 53 cm: 2x R081, R087            |             |
| order no.: <b>R019-..00L/R</b>   D 43 cm  |            | order no.: <b>R020-..38L/R</b>   D 43 cm   |             | order no.: <b>R021-..38</b>   D 43 cm   |             |
| <b>R039-..00L/R</b>   D 53 cm   |            | <b>R040-..38L/R</b>   D 53 cm  |             | <b>R041-..38</b>   D 53 cm  |             |
| R019-   |            | R020-  |             | R021-   |             |
| R039-   |            | R040-  |             | R041-   |             |
| cable outlet  | R840-0000  | 2x set of 1 LED lighting   | R901-0001 à | 2x set of 1 LED lighting  | R901-0001 à |
|   |            | transformer  | R915-0000   | transformer   | R915-0000   |
|   |            | cable outlet   | R840-0000   | cable outlet  | R840-0000   |



# SYSTEM RECOMMENDATIONS

# PLAN

# X3\_NATURAL

## Finishes:

Please add the 5<sup>TH</sup> - 8<sup>TH</sup> number of the order-no. for the finish code.

(overview see page 3)

9<sup>TH</sup> number of the order-no.: L=pictured item | R=mirrored item

## 1 GRID

H 38 cm

## SYSTEM RECOMMENDATIONS

### LOWBOARD X3

1 large drop flap (space divided)  
assembled

W 122 cm  
H 38 cm  
D 43/53 cm



order no.: **R100-..00** | D 43 cm  
**R115-..00** | D 53 cm

|                     |           |
|---------------------|-----------|
| R100-               |           |
| R115-               |           |
| ambient lighting    | R909-0005 |
| transformer         | R915-0000 |
| underframe          | R848-..05 |
| underframe lighting | R911-0005 |
| cabl outlet         | R840-0000 |

### LOWBOARD X3

1 large full pull out drawer  
(divided)  
assembled

W 122 cm  
H 38 cm  
D 43/53 cm



order no.: **R101-..00** | D 43 cm  
**R116-..00** | D 53 cm

|                     |           |
|---------------------|-----------|
| R101-               |           |
| R116-               |           |
| ambient lighting    | R909-0005 |
| transformer         | R915-0000 |
| underframe          | R848-..05 |
| underframe lighting | R911-0005 |
| cabl outlet         | R840-0000 |

### LOWBOARD X3

2 large full pull out drawers  
(divided)  
assembled

W 122 cm  
H 38 cm  
D 43/53 cm



order no.: **R102-..00** | D 43 cm  
**R117-..00** | D 53 cm

|                     |           |
|---------------------|-----------|
| R102-               |           |
| R117-               |           |
| ambient lighting    | R909-0005 |
| transformer         | R915-0000 |
| underframe          | R848-..05 |
| underframe lighting | R911-0005 |
| cabl outlet         | R840-0000 |

### LOWBOARD X3

1 large full pull out drawer  
(divided)  
assembled

W 122 cm  
H 38 cm  
D 43/53 cm

inside measurements glass compartment:  
**2x** WxHxD 573x159x383 mm



order no.: **R103-..38** | D 43 cm  
**R118-..38** | D 53 cm

|                          |             |
|--------------------------|-------------|
| R103-                    |             |
| R118-                    |             |
| 2x set of 1 LED lighting | R901-0001 à |
| ambient lighting         | R909-0005   |
| transformer              | R915-0000   |
| underframe               | R848-..05   |
| underframe lighting      | R911-0005   |
| cabl outlet              | R840-0000   |

### LOWBOARD X3

4 full pull out drawers  
assembled

W 182 cm  
H 38 cm  
D 43/53 cm



composed of:  
for D 43 cm: 2x R151, R152  
for D 53 cm: 2x R161, R162

order no.: **R104-..00** | D 43 cm  
**R119-..00** | D 53 cm

|                     |           |
|---------------------|-----------|
| R104-               |           |
| R119-               |           |
| ambient lighting    | R909-0008 |
| transformer         | R915-0000 |
| underframe          | R848-..08 |
| underframe lighting | R911-0008 |
| cabl outlet         | R840-0000 |

### LOWBOARD X3

1 large drop flap (space divided)  
2 full pull out drawers  
assembled

W 182 cm  
H 38 cm  
D 43/53 cm



composed of:  
for D 43 cm: R154, R152  
for D 53 cm: R164, R162

order no.: **R105-..00L/R** | D 43 cm  
**R120-..00L/R** | D 53 cm

|                     |           |
|---------------------|-----------|
| R105-               |           |
| R120-               |           |
| ambient lighting    | R909-0008 |
| transformer         | R915-0000 |
| underframe          | R848-..08 |
| underframe lighting | R911-0008 |
| cabl outlet         | R840-0000 |

### LOWBOARD X3

3 full pull out drawers  
assembled

W 182 cm  
H 38 cm  
D 43/53 cm

inside measurements glass compartment:  
WxHxD 565x159x383 mm

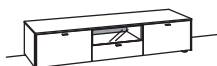

composed of:  
for D 43 cm: 2x R151, R153  
for D 53 cm: 2x R161, R163

order no.: **R106-..38** | D 43 cm  
**R121-..38** | D 53 cm

|                       |           |
|-----------------------|-----------|
| R106-                 |           |
| R121-                 |           |
| set of 1 LED lighting | R901-0001 |
| ambient lighting      | R909-0008 |
| transformer           | R915-0000 |
| underframe            | R848-..08 |
| underframe lighting   | R911-0008 |
| cabl outlet           | R840-0000 |

### LOWBOARD X3

2 full pull out drawers  
(the large drawer is  
divided)  
assembled

W 182 cm  
H 38 cm  
D 43/53 cm

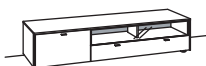

composed of:  
for D 43 cm: R151, R157  
for D 53 cm: R161, R167

order no.: **R107-..38L/R** | D 43 cm  
**R122-..38L/R** | D 53 cm

|                          |             |
|--------------------------|-------------|
| R107-                    |             |
| R122-                    |             |
| 2x set of 1 LED lighting | R901-0001 à |
| ambient lighting         | R909-0008   |
| transformer              | R915-0000   |
| underframe               | R848-..08   |
| underframe lighting      | R911-0008   |
| cabl outlet              | R840-0000   |

### LOWBOARD X3

1 large full pull out drawer  
1 large drop flap (space divided)  
pre-assembled, 3 cases

W 242 cm  
H 38 cm  
D 43/53 cm

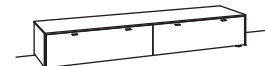

composed of:  
for D 43 cm: R155, R154  
for D 53 cm: R165, R164

order no.: **R108-..00L/R** | D 43 cm  
**R123-..00L/R** | D 53 cm

|                     |           |
|---------------------|-----------|
| R108-               |           |
| R123-               |           |
| ambient lighting    | R909-0011 |
| transformer         | R915-0000 |
| underframe          | R848-..11 |
| underframe lighting | R911-0011 |
| cabl outlet         | R840-0000 |

# SYSTEM RECOMMENDATIONS

# PLAN

# X3\_NATURAL

## Finishes:

Please add the 5<sup>TH</sup> - 8<sup>TH</sup> number of the order-no. for the finish code.

(overview see page 3)

9<sup>TH</sup> number of the order-no.: L=pictured item | R=mirrored item

## 1 GRID

H 38 cm

## SYSTEM RECOMMENDATIONS

### LOWBOARD X3

1 large drop flap (space divided)  
2 large full pull out drawers (divided)  
pre-assembled, 3 cases

W 242 cm  
H 38 cm  
D 43/53 cm

composed of:  
for D 43 cm: R154, R156  
for D 53 cm: R164, R166

order no.: **R109-..00L/R** | D 43 cm  
**R124-..00L/R** | D 53 cm

|                     |           |
|---------------------|-----------|
| R109-               |           |
| R124-               |           |
| ambient lighting    | R909-0011 |
| transformer         | R915-0000 |
| underframe          | R848-..11 |
| underframe lighting | R911-0011 |
| cable outlet        | R840-0000 |

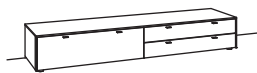

### LOWBOARD X3

1 large drop flap (space divided)  
1 large full pull out drawer (divided)  
pre-assembled, 3 cases

W 242 cm  
H 38 cm  
D 43/53 cm

inside measurements glass compartment:  
**2x** WxHxD 573x159x383 mm

composed of:  
for D 43 cm: R154, R157  
for D 53 cm: R164, R167

order no.: **R110-..38L/R** | D 43 cm  
**R125-..38L/R** | D 53 cm

|                          |             |
|--------------------------|-------------|
| R110-                    |             |
| R125-                    |             |
| 2x set of 1 LED lighting | R901-0001 à |
| ambient lighting         | R909-0011   |
| transformer              | R915-0000   |
| underframe               | R848-..11   |
| underframe lighting      | R911-0011   |
| cable outlet             | R840-0000   |

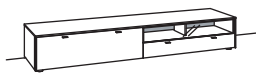

### LOWBOARD X3

2 drop flaps  
1 large full pull out drawer, centre (divided)  
pre-assembled, 3 cases

W 242 cm  
H 38 cm  
D 43/53 cm

inside measurements glass compartment:  
**2x** WxHxD 573x159x383 mm

composed of:  
for D 43 cm: 2x R150, R157  
for D 53 cm: 2x R160, R167

order no.: **R111-..38** | D 43 cm  
**R126-..38** | D 53 cm

|                          |             |
|--------------------------|-------------|
| R111-                    |             |
| R126-                    |             |
| 2x set of 1 LED lighting | R901-0001 à |
| ambient lighting         | R909-0011   |
| transformer              | R915-0000   |
| underframe               | R848-..11   |
| underframe lighting      | R911-0011   |
| cable outlet             | R840-0000   |

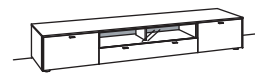

### STACKING ELEMENT WITH CORNER X3

for lowboards H 38 cm  
divider 15 cm recessed  
1 glass shelf, 8 mm (max. load up to 8 kg)  
assembled

W 168 cm  
H 55 cm  
D 43 cm

measurements open spaces le. to ri.:

**W:** outside 450 mm,  
above lowboard: 1023 mm / 572 mm  
**H:** 2x 232 mm (outside with glass shelf)  
**H:** 141 mm (small spaces on top)  
**D:** 390 mm  
(dimensions R844-....R- reversed)

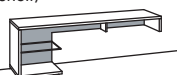

order no.: **R844-....L/R**

|  |           |
|--|-----------|
| -0338_ oak rustico light / rear panel anthracite |           |
| -0738_ oak light / rear panel anthracite         |           |
| set of 3 LED lightings                           | R901-0003 |
| transformer                                      | R915-0000 |
| cable outlet                                     | R840-0000 |

# SYSTEM RECOMMENDATIONS

# PLAN

# X3\_NATURAL

## Finishes:

Please add the 5<sup>TH</sup> - 8<sup>TH</sup> number of the order-no. for the finish code.



(overview see page 3)



9<sup>TH</sup> number of the order-no.: L=pictured item | R=mirrored item

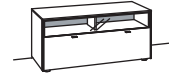

1,5 GRIDS

H 55 cm

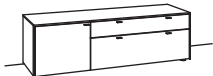
SYSTEM RECOMMENDATIONS

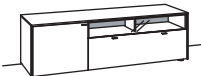
| LOWBOARD X3   |                                   | LOWBOARD X3  |                                   | LOWBOARD X3   |                                   |
|---|-----------------------------------|--|-----------------------------------|---|-----------------------------------|
| 1 large full pull out drawer (divided), on top                                    | W 122 cm<br>H 55 cm<br>D 43/53 cm | 2 large full pull out drawers (divided) assembled                                  | W 122 cm<br>H 55 cm<br>D 43/53 cm | 1 large full pull out drawer (divided) assembled                                    | W 122 cm<br>H 55 cm<br>D 43/53 cm |
|  |                                   |  |                                   |  |                                   |
| order no.: <b>R130-..00</b>   D 43 cm<br><b>R140-..00</b>   D 53 cm               |                                   | order no.: <b>R131-..00</b>   D 43 cm<br><b>R141-..00</b>   D 53 cm                |                                   | order no.: <b>R132-..38</b>   D 43 cm<br><b>R142-..38</b>   D 53 cm                 |                                   |
| R130-<br>R140-  |                                   | R131-<br>R141-   |                                   | R132-<br>R142-  |                                   |
| ambient lighting  | R909-0016                         | ambient lighting   | R909-0016                         | 2x set of 1 LED lighting  | R901-0001 à                       |
| transformer   | R915-0000                         | transformer  | R915-0000                         | ambient lighting  | R909-0016                         |
| underframe  | R848-..05                         | underframe   | R848-..05                         | transformer   | R915-0000                         |
| underframe lighting   | R911-0005                         | underframe lighting  | R911-0005                         | underframe  | R848-..05                         |
| underframe lighting   | R911-0005                         | underframe lighting  | R911-0005                         | underframe lighting   | R911-0005                         |
| cable outlet  | R840-0000                         | cable outlet   | R840-0000                         | cable outlet  | R840-0000                         |

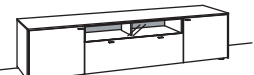
| LOWBOARD X3  |                                   | LOWBOARD X3  |                                   | LOWBOARD X3   |                                   |
|--|-----------------------------------|--|-----------------------------------|---|-----------------------------------|
| 1 door<br>1 wood shelf, adjustable<br>2 large full pull out drawers (divided)<br>assembled | W 182 cm<br>H 55 cm<br>D 43/53 cm | 2 doors<br>2 wood shelves, adjustable<br>1 full pull out drawer, centre assembled    | W 182 cm<br>H 55 cm<br>D 43/53 cm | 1 door<br>1 wood shelf, adjustable<br>1 large full pull out drawer (divided)<br>assembled | W 182 cm<br>H 55 cm<br>D 43/53 cm |
|         |                                   |  |                                   |      |                                   |
| composed of:<br>for D 43 cm: R170, R175<br>for D 53 cm: R180, R185                         |                                   | composed of:<br>for D 43 cm: 2x R170, R172<br>for D 53 cm: 2x R180, R182             |                                   | composed of:<br>for D 43 cm: R170, R176<br>for D 53 cm: R180, R186                        |                                   |
| order no.: <b>R133-..00L/R</b>   D 43 cm<br><b>R143-..00L/R</b>   D 53 cm                  |                                   | order no.: <b>R134-..38</b>   D 43 cm<br><b>R144-..38</b>   D 53 cm                  |                                   | order no.: <b>R135-..38L/R</b>   D 43 cm<br><b>R145-..38L/R</b>   D 53 cm                 |                                   |
| R133-<br>R143-   |                                   | R134-<br>R144-   |                                   | R135-<br>R145-  |                                   |
| ambient lighting   | R909-0019                         | set of 1 LED lighting  | R901-0001                         | 2x set of 1 LED lighting  | R901-0001 à                       |
| transformer  | R915-0000                         | ambient lighting   | R909-0019                         | ambient lighting  | R909-0019                         |
| underframe   | R848-..08                         | transformer  | R915-0000                         | transformer   | R915-0000                         |
| underframe lighting  | R911-0008                         | underframe   | R848-..08                         | underframe  | R848-..08                         |
| underframe lighting  | R911-0008                         | underframe lighting  | R911-0008                         | underframe lighting   | R911-0008                         |
| cable outlet   | R840-0000                         | cable outlet   | R840-0000                         | cable outlet  | R840-0000                         |

| LOWBOARD X3  |                                   | LOWBOARD X3   |                                   | LOWBOARD X3   |                                   |
|--|-----------------------------------|---|-----------------------------------|---|-----------------------------------|
| 2 large full pull out drawers (divided), on top<br>2 large drop flaps (spaces divided)<br>pre-assembled, 3 cases | W 242 cm<br>H 55 cm<br>D 43/53 cm | 2 doors<br>2 wood shelves, adjustable<br>1 large full pull out drawer (divided)<br>pre-assembled, 3 cases | W 242 cm<br>H 55 cm<br>D 43/53 cm | 3 large full pull out drawers (divided)<br>pre-assembled, 3 cases                     | W 242 cm<br>H 55 cm<br>D 43/53 cm |
|                               |                                   |                       |                                   |  |                                   |
| composed of:<br>for D 43 cm: 2x R174<br>for D 53 cm: 2x R184   |                                   | composed of:<br>for D 43 cm: 2x R170, R176<br>for D 53 cm: 2x R180, R186                                  |                                   | composed of:<br>for D 43 cm: R175, R176<br>for D 53 cm: R185, R186                    |                                   |
| order no.: <b>R136-..00</b>   D 43 cm<br><b>R146-..00</b>   D 53 cm  |                                   | order no.: <b>R137-..38</b>   D 43 cm<br><b>R147-..38</b>   D 53 cm                                       |                                   | order no.: <b>R138-..38L/R</b>   D 43 cm<br><b>R148-..38L/R</b>   D 53 cm             |                                   |
| R136-<br>R146-   |                                   | R137-<br>R147-  |                                   | R138-<br>R148-  |                                   |
| ambient lighting   | R909-0022                         | 2x set of 1 LED lighting  | R901-0001 à                       | 2x set of 1 LED lighting  | R901-0001 à                       |
| transformer  | R915-0000                         | ambient lighting  | R909-0022                         | ambient lighting  | R909-0022                         |
| underframe   | R848-..11                         | transformer   | R915-0000                         | transformer   | R915-0000                         |
| underframe lighting  | R911-0011                         | underframe  | R848-..11                         | underframe  | R848-..11                         |
| underframe lighting  | R911-0011                         | underframe lighting   | R911-0011                         | underframe lighting   | R911-0011                         |
| cable outlet   | R840-0000                         | cable outlet  | R840-0000                         | cable outlet  | R840-0000                         |



# SYSTEM RECOMMENDATIONS

PLAN X

X3\_NATURAL

## Finishes:

Please add the 5<sup>TH</sup> - 8<sup>TH</sup> number of the order-no. for the finish code.  
(overview see page 3)

9<sup>TH</sup> number of the order-no.: L=pictured item | R=mirrored item

2 GRIDS

H 71 cm

SYSTEM RECOMMENDATIONS

### HANGING CABINET X3

2 doors  
1 wood shelf, adjustable  
max. load up to 30 kg  
assembled

W 122 cm  
H 71 cm  
D 33 cm

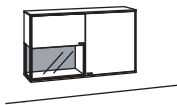

composed of: R754, R753

order no.: **R725-..38L/R**

|                                   |                        |
|-----------------------------------|------------------------|
| R725-                             |                        |
| set of 1 LED lighting transformer | R901-0001<br>R915-0000 |

### HANGING CABINET X3

2 doors  
max. load up to 30 kg  
assembled

W 122 cm  
H 71 cm  
D 33 cm

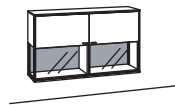

composed of: 2x R754

order no.: **R726-..38**

|                                      |                          |
|--------------------------------------|--------------------------|
| R726-                                |                          |
| 2x set of 1 LED lighting transformer | R901-0001 à<br>R915-0000 |

### HANGING CABINET X3

1 door  
1 wood shelf, adjustable  
open space: wood shelf, fixed  
max. load up to 30 kg  
assembled

W 122 cm  
H 71 cm  
D 33 cm

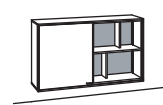

composed of: R753, R752

order no.: **R727-..38L/R**

|                                      |                          |
|--------------------------------------|--------------------------|
| R727-                                |                          |
| 4x set of 1 LED lighting transformer | R901-0001 à<br>R915-0000 |

# SYSTEM RECOMMENDATIONS

## PLAN

### X3\_NATURAL

#### Finishes:

Please add the 5<sup>TH</sup> - 8<sup>TH</sup> number of the order-no. for the finish code.  
(overview see page 3)

9<sup>TH</sup> number of the order-no.: L=pictured item | R=mirrored item

## 3 GRIDS

H 105 cm

## SYSTEM RECOMMENDATIONS

### HANGING CABINET X3

1 door  
1 wood shelf, adjustable  
max. load up to 30 kg  
assembled

W 42 cm  
H 105 cm  
D 33 cm

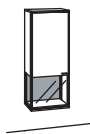

order no.: **R731-..38L/R**

R731-  
set of 1 LED lighting R901-0001  
transformer R915-0000

### HANGING CABINET X3

2 wood shelves, fixed  
max. load up to 30 kg  
assembled

W 42 cm  
H 105 cm  
D 33 cm

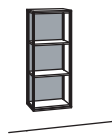

order no.: **R732-..38**

R732-  
3x set of 1 LED lighting R901-0001 à  
transformer R915-0000

### HANGING CABINET X3

1 door  
2 wood shelves, adjustable  
max. load up to 30 kg  
assembled

W 62 cm  
H 105 cm  
D 33 cm



order no.: **R733-..00L/R**

R733-

### HANGING CABINET X3

1 door  
1 wood shelf, adjustable  
max. load up to 30 kg  
assembled

W 62 cm  
H 105 cm  
D 33 cm

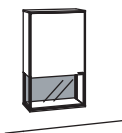

order no.: **R734-..38L/R**

R734-  
set of 1 LED lighting R901-0001  
transformer R915-0000

### HANGING CABINET X3

1 door  
2 wood shelves, adjustable  
2 small wood shelves, fixed  
max. load up to 30 kg  
assembled

W 62 cm  
H 105 cm  
D 33 cm

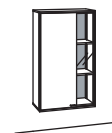

order no.: **R735-..38L/R**

R735-  
3x set of 1 LED lighting R901-0001 à  
transformer R915-0000

### HANGING CABINET X3

2 doors  
3 wood shelves, adjustable  
max. load up to 40 kg  
assembled

W 102 cm  
H 105 cm  
D 33 cm

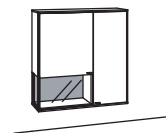

composed of: R764, R760

order no.: **R736-..38L/R**

R736-  
set of 1 LED lighting R901-0001  
transformer R915-0000

### HANGING CABINET X3

2 doors  
2 wood shelves, adjustable  
max. load up to 40 kg  
assembled

W 122 cm  
H 105 cm  
D 33 cm

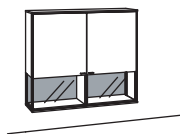

composed of: 2x R764

order no.: **R737-..38**

R737-  
2x set of 1 LED lighting R901-0001 à  
transformer R915-0000

### HANGING CABINET X3

2 doors  
3 wood shelves, adjustable  
2 small wood shelves, fixed  
max. load up to 40 kg  
assembled

W 122 cm  
H 105 cm  
D 33 cm

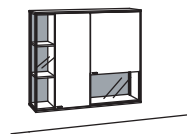

composed of: R765, R764

order no.: **R738-..38L/R**

R738-  
4x set of 1 LED lighting R901-0001 à  
transformer R915-0000

# SYSTEM RECOMMENDATIONS

## PLAN

### X3\_NATURAL

#### Finishes:

Please add the 5<sup>TH</sup> - 8<sup>TH</sup> number of the order-no. for the finish code.  
(overview see page 3)

9<sup>TH</sup> number of the order-no.: L=pictured item | R=mirrored item

## 4 GRIDS

H 139 cm

## SYSTEM RECOMMENDATIONS

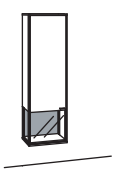
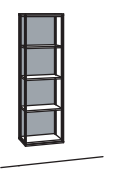
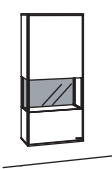
| HANGING CABINET X3  |           |  | HANGING CABINET X3   |             |  | HANGING CABINET X3  |           |  |
|---|-----------|--|--|-------------|--|---|-----------|--|
| 1 door  | W 42 cm   |  | 3 wood shelves, fixed  | W 42 cm     |  | 1 door  | W 62 cm   |  |
| 2 wood shelves, adjustable  | H 139 cm  |  | max. load up to 30 kg  | H 139 cm    |  | 1 wood shelf, adjustable  | H 139 cm  |  |
| max. load up to 30 kg   | D 33 cm   |  | assembled  | D 33 cm     |  | max. load up to 30 kg   | D 33 cm   |  |
| assembled   |           |  |  |             |  | assembled   |           |  |
|  |           |  |  |             |  |  |           |  |
| order no.: <b>R741-..38L/R</b>  |           |  | order no.: <b>R742-..38</b>  |             |  | order no.: <b>R744-..38L/R</b>  |           |  |
| R741-   |           |  | R742-  |             |  | R744-   |           |  |
| set of 1 LED lighting   | R901-0001 |  | 4x set of 1 LED lighting   | R901-0001 à |  | set of 1 LED lighting   | R901-0001 |  |
| transformer   | R915-0000 |  | transformer  | R915-0000   |  | transformer   | R915-0000 |  |

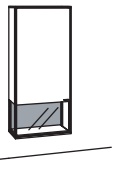
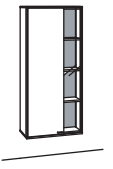
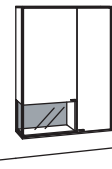
| HANGING CABINET X3   |           |  | HANGING CABINET X3  |             |  | HANGING CABINET X3   |           |  |
|--|-----------|--|---|-------------|--|--|-----------|--|
| 1 door   | W 62 cm   |  | 1 door  | W 62 cm     |  | 2 doors  | W 102 cm  |  |
| 2 wood shelves, adjustable   | H 139 cm  |  | 2 wood shelves, adjustable  | H 139 cm    |  | 4 wood shelves, adjustable   | H 139 cm  |  |
| max. load up to 30 kg  | D 33 cm   |  | 1 fixed shelf   | D 33 cm     |  | 1 fixed shelf  | D 33 cm   |  |
| assembled  |           |  | 3 small wood shelves, fixed   |             |  | max. load up to 40 kg  |           |  |
|  |           |  | max. load up to 30 kg   |             |  | assembled  |           |  |
|  |           |  | assembled   |             |  |  |           |  |
|  |           |  |  |             |  |  |           |  |
| order no.: <b>R745-..38L/R</b>   |           |  | order no.: <b>R746-..38L/R</b>  |             |  | composed of: R775, R770  |           |  |
| R745-  |           |  | R746-   |             |  | order no.: <b>R747-..38L/R</b>   |           |  |
| set of 1 LED lighting  | R901-0001 |  | 4x set of 1 LED lighting  | R901-0001 à |  | R747-  |           |  |
| transformer  | R915-0000 |  | transformer   | R915-0000   |  | set of 1 LED lighting  | R901-0001 |  |
|  |           |  |   |             |  | transformer  | R915-0000 |  |

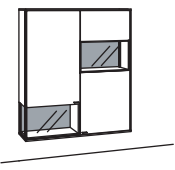
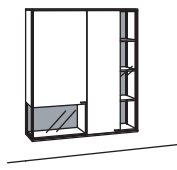
| HANGING CABINET X3  |             |  | HANGING CABINET X3   |             |  |
|---|-------------|--|--|-------------|--|
| 2 doors   | W 122 cm    |  | 2 doors  | W 122 cm    |  |
| 3 wood shelves, adjustable  | H 139 cm    |  | 4 wood shelves, adjustable   | H 139 cm    |  |
| max. load up to 40 kg   | D 33 cm     |  | 1 fixed shelf  | D 33 cm     |  |
| assembled   |             |  | 3 small wood shelves, fixed  |             |  |
|   |             |  | max. load up to 40 kg  |             |  |
|   |             |  | assembled  |             |  |
|  |             |  |  |             |  |
| composed of: R775, R773   |             |  | composed of: R775, R776  |             |  |
| order no.: <b>R748-..38L/R</b>  |             |  | order no.: <b>R749-..38L/R</b>   |             |  |
| R748-   |             |  | R749-  |             |  |
| 2x set of 1 LED lighting  | R901-0001 à |  | 5x set of 1 LED lighting   | R901-0001 à |  |
| transformer   | R915-0000   |  | transformer  | R915-0000   |  |



# SYSTEM RECOMMENDATIONS

# PLAN

# 3\_NATURAL

## Finishes:

Please add the 5<sup>TH</sup> - 8<sup>TH</sup> number of the order-no. for the finish code.



(overview see page 3)

9<sup>TH</sup> number of the order-no.: L=pictured item | R=mirrored item

## 2 GRIDS



H 72 cm

## SYSTEM RECOMMENDATIONS

| SIDEBOARD X3  |           |  | SIDEBOARD X3  |           |  | SIDEBOARD X3  |           |  |
|---|-----------|--|---|-----------|--|---|-----------|--|
| 3 large full pull out drawers (divided) assembled                                 |           |  | 2 doors<br>2 wood shelves, adjustable<br>1 large full pull out drawer (divided) assembled |           |  | 2 doors<br>2 wood shelves, adjustable<br>assembled                                  |           |  |
| W 122 cm<br>H 72 cm<br>D 43 cm  |           |  | W 122 cm<br>H 72 cm<br>D 43 cm  |           |  | W 122 cm<br>H 72 cm<br>D 43 cm  |           |  |
|  |           |  |         |           |  |  |           |  |
| order no.: <b>R206-..00</b>   |           |  | order no.: <b>R207-..00</b>   |           |  | order no.: <b>R208-..00</b>   |           |  |
| R206-   |           |  | R207-   |           |  | R208-   |           |  |
| ambient lighting  | R909-0027 |  | ambient lighting  | R909-0027 |  | ambient lighting  | R909-0027 |  |
| transformer   | R915-0000 |  | transformer   | R915-0000 |  | transformer   | R915-0000 |  |
| underframe  | R848-..05 |  | underframe  | R848-..05 |  | underframe  | R848-..05 |  |
| underframe lighting   | R911-0005 |  | underframe lighting   | R911-0005 |  | underframe lighting   | R911-0005 |  |

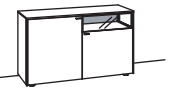
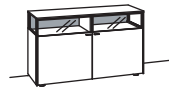
composed of: 2x R251

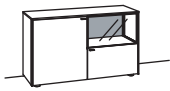
| SIDEBOARD X3  |           |  | SIDEBOARD X3   |           |  | SIDEBOARD X3  |             |  |
|---|-----------|--|--|-----------|--|---|-------------|--|
| 1 door<br>1 wood shelf, adjustable<br>3 full pull out drawers assembled             |           |  | 2 doors<br>2 wood shelves, adjustable<br>assembled                                   |           |  | 2 doors<br>2 wood shelves, adjustable<br>assembled                                    |             |  |
| W 122 cm<br>H 72 cm<br>D 43 cm  |           |  | W 122 cm<br>H 72 cm<br>D 43 cm   |           |  | W 122 cm<br>H 72 cm<br>D 43 cm  |             |  |
|  |           |  |  |           |  |  |             |  |
| composed of: R251, R253   |           |  | composed of: R251, R254  |           |  | composed of: 2x R254  |             |  |
| order no.: <b>R209-..00L/R</b>  |           |  | order no.: <b>R210-..38L/R</b>   |           |  | order no.: <b>R211-..38</b>   |             |  |
| R209-   |           |  | R210-  |           |  | R211-   |             |  |
| ambient lighting  | R909-0027 |  | set of 1 LED lighting  | R901-0001 |  | 2x set of 1 LED lighting  | R901-0001 à |  |
| transformer   | R915-0000 |  | ambient lighting   | R909-0027 |  | ambient lighting  | R909-0027   |  |
| underframe  | R848-..05 |  | transformer  | R915-0000 |  | transformer   | R915-0000   |  |
| underframe lighting   | R911-0005 |  | underframe   | R848-..05 |  | underframe  | R848-..05   |  |
|   |           |  | underframe lighting  | R911-0005 |  | underframe lighting   | R911-0005   |  |

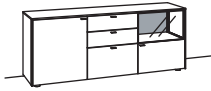
| SIDEBOARD X3  |           |  | SIDEBOARD X3   |           |  | SIDEBOARD X3  |           |  |
|---|-----------|--|--|-----------|--|---|-----------|--|
| 2 doors<br>1 wood shelf, adjustable<br>assembled                                    |           |  | 2 doors<br>2 wood shelves, adjustable<br>3 full pull out drawers assembled           |           |  | 2 doors<br>1 wood shelf, adjustable<br>3 full pull out drawers assembled              |           |  |
| W 122 cm<br>H 72 cm<br>D 43 cm  |           |  | W 182 cm<br>H 72 cm<br>D 43 cm   |           |  | W 182 cm<br>H 72 cm<br>D 43 cm  |           |  |
|  |           |  |  |           |  |  |           |  |
| composed of: R251, R255   |           |  | composed of: 2x R251, R253   |           |  | composed of: R251, R253, R255   |           |  |
| order no.: <b>R212-..38L/R</b>  |           |  | order no.: <b>R213-..00</b>  |           |  | order no.: <b>R214-..38L/R</b>  |           |  |
| R212-   |           |  | R213-  |           |  | R214-   |           |  |
| set of 1 LED lighting   | R901-0001 |  | ambient lighting   | R909-0030 |  | set of 1 LED lighting   | R901-0001 |  |
| ambient lighting  | R909-0027 |  | transformer  | R915-0000 |  | ambient lighting  | R909-0030 |  |
| transformer   | R915-0000 |  | underframe   | R848-..08 |  | transformer   | R915-0000 |  |
| underframe  | R848-..05 |  | underframe lighting  | R911-0008 |  | underframe  | R848-..08 |  |
| underframe lighting   | R911-0005 |  |  |           |  | underframe lighting   | R911-0008 |  |

# SYSTEM RECOMMENDATIONS

# PLAN

# X3\_NATURAL

## Finishes:

Please add the 5<sup>TH</sup> - 8<sup>TH</sup> number of the order-no. for the finish code.

(overview see page 3)

9<sup>TH</sup> number of the order-no.: L=pictured item | R=mirrored item

## 2 GRIDS

H 72 cm

## SYSTEM RECOMMENDATIONS

### SIDEBOARD X3

1 door  
3 large full pull out drawers  
(divided)  
assembled

W 182 cm  
H 72 cm  
D 43 cm

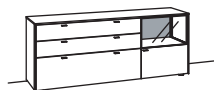

composed of: R256, R255

order no.: **R215-..38L/R**

|                       |           |
|-----------------------|-----------|
| R215-                 |           |
| set of 1 LED lighting | R901-0001 |
| ambient lighting      | R909-0030 |
| transformer           | R915-0000 |
| underframe            | R848-..08 |
| underframe lighting   | R911-0008 |

### SIDEBOARD X3

3 doors  
3 wood shelves, adjustable  
1 large full pull out drawer  
(divided)  
assembled

W 182 cm  
H 72 cm  
D 43 cm

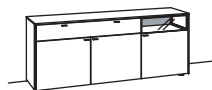

composed of: R257, R254

order no.: **R216-..38L/R**

|                       |           |
|-----------------------|-----------|
| R216-                 |           |
| set of 1 LED lighting | R901-0001 |
| ambient lighting      | R909-0030 |
| transformer           | R915-0000 |
| underframe            | R848-..08 |
| underframe lighting   | R911-0008 |

### SIDEBOARD X3

3 doors  
3 wood shelves, adjustable  
1 full pull out drawer  
assembled

W 182 cm  
H 72 cm  
D 43 cm

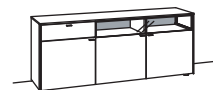

composed of: R252, 2x R254

order no.: **R217-..38L/R**

|                          |             |
|--------------------------|-------------|
| R217-                    |             |
| 2x set of 1 LED lighting | R901-0001 à |
| ambient lighting         | R909-0030   |
| transformer              | R915-0000   |
| underframe               | R848-..08   |
| underframe lighting      | R911-0008   |

### SIDEBOARD X3

4 doors  
4 wood shelves, adjustable  
1 large full pull out drawer  
(divided)  
pre-assembled, 3 cases

W 242 cm  
H 72 cm  
D 43 cm

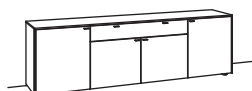

composed of: 2x R251, R257

order no.: **R218-..00**

|                     |           |
|---------------------|-----------|
| R218-               |           |
| ambient lighting    | R909-0033 |
| transformer         | R915-0000 |
| underframe          | R848-..11 |
| underframe lighting | R911-0011 |

### SIDEBOARD X3

4 doors  
4 wood shelves, adjustable  
2 full pull out drawers  
pre-assembled, 3 cases

W 242 cm  
H 72 cm  
D 43 cm

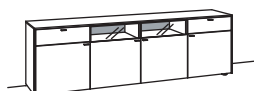

composed of: 2x R252, 2x R254

order no.: **R219-..38**

|                          |             |
|--------------------------|-------------|
| R219-                    |             |
| 2x set of 1 LED lighting | R901-0001 à |
| ambient lighting         | R909-0033   |
| transformer              | R915-0000   |
| underframe               | R848-..11   |
| underframe lighting      | R911-0011   |

# SYSTEM RECOMMENDATIONS

# PLAN

# X3\_NATURAL

## Finishes:

Please add the 5<sup>TH</sup> - 8<sup>TH</sup> number of the order-no. for the finish code.



(overview see page 3)

9<sup>TH</sup> number of the order-no.: L=pictured item | R=mirrored item

## 3 GRIDS

H 105 cm

## SYSTEM RECOMMENDATIONS

| SIDEBOARD X3  |           |  | SIDEBOARD X3                    |           |  | SIDEBOARD X3   |           |  |
|---|-----------|--|---------------------------------|-----------|--|--|-----------|--|
| 2 doors<br>2 wood shelves, adjustable<br>2 large full pull out drawers (divided)<br>assembled |           |  | W 122 cm<br>H 105 cm<br>D 43 cm |           |  | 2 doors<br>2 wood shelves, adjustable<br>2 full pull out drawers assembled         |           |  |
|              |           |  |                                 |           |  |  |           |  |
| order no.: <b>R306-..00</b>   |           |  | composed of: R351, R352         |           |  | order no.: <b>R308-..38L/R</b>   |           |  |
| R306-   |           |  | order no.: <b>R307-..00L/R</b>  |           |  | R308-  |           |  |
| ambient lighting  | R909-0038 |  | ambient lighting                | R909-0038 |  | set of 1 LED lighting  | R901-0001 |  |
| transformer   | R915-0000 |  | transformer                     | R915-0000 |  | ambient lighting   | R909-0038 |  |
| underframe  | R848-..05 |  | underframe                      | R848-..05 |  | transformer  | R915-0000 |  |
| underframe lighting   | R911-0005 |  | underframe lighting             | R911-0005 |  | underframe   | R848-..05 |  |
|   |           |  |                                 |           |  | underframe lighting  | R911-0005 |  |

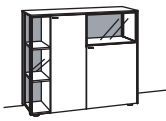
| SIDEBOARD X3  |             |  | SIDEBOARD X3                    |             |  | SIDEBOARD X3   |             |  |
|---|-------------|--|---------------------------------|-------------|--|--|-------------|--|
| 2 doors<br>3 wood shelves, adjustable<br>2 small wood shelves, fixed<br>2 full pull out drawers assembled |             |  | W 122 cm<br>H 105 cm<br>D 43 cm |             |  | 2 doors<br>2 wood shelves, adjustable<br>1 drop flap on top centre<br>3 full pull out drawers pre-assembled, 3 cases |             |  |
|                        |             |  |                                 |             |  |                                  |             |  |
| composed of: R355, R352   |             |  | composed of: R355, R354         |             |  | composed of: 2x R354, R353   |             |  |
| order no.: <b>R309-..38L/R</b>  |             |  | order no.: <b>R310-..38L/R</b>  |             |  | order no.: <b>R311-..38</b>  |             |  |
| R309-   |             |  | R310-                           |             |  | R311-  |             |  |
| 3x set of 1 LED lighting  | R901-0001 à |  | 4x set of 1 LED lighting        | R901-0001 à |  | 2x set of 1 LED lighting   | R901-0001 à |  |
| ambient lighting  | R909-0038   |  | ambient lighting                | R909-0038   |  | ambient lighting   | R909-0041   |  |
| transformer   | R915-0000   |  | transformer                     | R915-0000   |  | transformer  | R915-0000   |  |
| underframe  | R848-..05   |  | underframe                      | R848-..05   |  | underframe   | R848-..08   |  |
| underframe lighting   | R911-0005   |  | underframe lighting             | R911-0005   |  | underframe lighting  | R911-0008   |  |

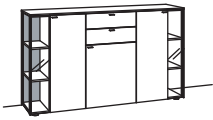
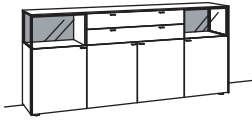
| SIDEBOARD X3   |             |  | SIDEBOARD X3                    |             |  | SIDEBOARD X3  |             |  |
|--|-------------|--|---------------------------------|-------------|--|---|-------------|--|
| 3 doors<br>5 wood shelves, adjustable<br>4 small wood shelves, fixed<br>2 full pull out drawers pre-assembled, 3 cases |             |  | W 182 cm<br>H 105 cm<br>D 43 cm |             |  | 4 doors<br>6 wood shelves, adjustable<br>4 small wood shelves, fixed<br>2 large full pull out drawers (divided)<br>pre-assembled, 4 cases |             |  |
|                                     |             |  |                                 |             |  |   |             |  |
| composed of: 2x R355, R352   |             |  | composed of: 2x R354, R356      |             |  | composed of: 2x R355, R356  |             |  |
| order no.: <b>R312-..38L/R</b>   |             |  | order no.: <b>R313-..38</b>     |             |  | order no.: <b>R314-..38</b>   |             |  |
| R312-  |             |  | R313-                           |             |  | R314-   |             |  |
| 6x set of 1 LED lighting   | R901-0001 à |  | 2x set of 1 LED lighting        | R901-0001 à |  | 6x set of 1 LED lighting  | R901-0001 à |  |
| ambient lighting   | R909-0041   |  | ambient lighting                | R909-0044   |  | ambient lighting  | R909-0044   |  |
| transformer  | R915-0000   |  | transformer                     | R915-0000   |  | transformer   | R915-0000   |  |
| underframe   | R848-..08   |  | underframe                      | R848-..11   |  | underframe  | R848-..11   |  |
| underframe lighting  | R911-0008   |  | underframe lighting             | R911-0011   |  | underframe lighting   | R911-0011   |  |

# SYSTEM RECOMMENDATIONS

# PLAN

# X3\_NATURAL

## Finishes:

Please add the 5<sup>TH</sup> - 8<sup>TH</sup> number of the order-no. for the finish code.

(overview see page 3)

9<sup>TH</sup> number of the order-no.: L=pictured item | R=mirrored item

## 4 GRIDS

H 139 cm

## SYSTEM RECOMMENDATIONS

### HIGHBOARD X3

1 door  
1 wood shelf, adjustable  
1 drop flap on top  
2 full pull out drawers  
assembled

W 62 cm  
H 139 cm  
D 43 cm



order no.: **R402-..00L/R**

|                     |           |
|---------------------|-----------|
| R402-               |           |
| ambient lighting    | R909-0046 |
| transformer         | R915-0000 |
| underframe          | R848-..02 |
| underframe lighting | R911-0002 |

### HIGHBOARD X3

1 door  
2 wood shelves, adjustable  
assembled

W 62 cm  
H 139 cm  
D 43 cm

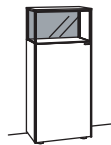

order no.: **R404-..38L/R**

|                       |           |
|-----------------------|-----------|
| R404-                 |           |
| set of 1 LED lighting | R901-0001 |
| ambient lighting      | R909-0046 |
| transformer           | R915-0000 |
| underframe            | R848-..02 |
| underframe lighting   | R911-0002 |

### HIGHBOARD X3

1 door  
1 wood shelf, adjustable  
assembled

W 62 cm  
H 139 cm  
D 43 cm

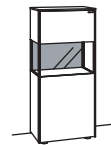

order no.: **R405-..38L/R**

|                       |           |
|-----------------------|-----------|
| R405-                 |           |
| set of 1 LED lighting | R901-0001 |
| ambient lighting      | R909-0046 |
| transformer           | R915-0000 |
| underframe            | R848-..02 |
| underframe lighting   | R911-0002 |

### HIGHBOARD X3

1 door  
2 wood shelves, adjustable  
1 fixed shelf  
3 small wood shelves, fixed  
assembled

W 62 cm  
H 139 cm  
D 43 cm

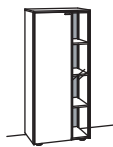

order no.: **R406-..38L/R**

|                          |             |
|--------------------------|-------------|
| R406-                    |             |
| 4x set of 1 LED lighting | R901-0001 à |
| ambient lighting         | R909-0046   |
| transformer              | R915-0000   |
| underframe               | R848-..02   |
| underframe lighting      | R911-0002   |

### HIGHBOARD X3

2 doors  
4 wood shelves, adjustable  
1 fixed shelf  
assembled

W 102 cm  
H 139 cm  
D 43 cm



composed of: R454, R450

order no.: **R408-..38L/R**

|                       |           |
|-----------------------|-----------|
| R408-                 |           |
| set of 1 LED lighting | R901-0001 |
| ambient lighting      | R909-0048 |
| transformer           | R915-0000 |
| underframe            | R848-..04 |
| underframe lighting   | R911-0004 |

### HIGHBOARD X3

2 doors  
3 wood shelves, adjustable  
1 fixed shelf  
assembled

W 102 cm  
H 139 cm  
D 43 cm



composed of: R455, R450

order no.: **R409-..38L/R**

|                       |           |
|-----------------------|-----------|
| R409-                 |           |
| set of 1 LED lighting | R901-0001 |
| ambient lighting      | R909-0048 |
| transformer           | R915-0000 |
| underframe            | R848-..04 |
| underframe lighting   | R911-0004 |

### HIGHBOARD X3

2 doors  
2 wood shelves, adjustable  
2 drop flaps on top  
2 large full pull out drawers  
(divided)  
assembled

W 122 cm  
H 139 cm  
D 43 cm



order no.: **R407-..00**

|                     |           |
|---------------------|-----------|
| R407-               |           |
| ambient lighting    | R909-0049 |
| transformer         | R915-0000 |
| underframe          | R848-..05 |
| underframe lighting | R911-0005 |

### HIGHBOARD X3

3 doors  
3 wood shelves, adjustable  
3 full pull out drawers  
assembled

W 122 cm  
H 139 cm  
D 43 cm



composed of: R451, R453

order no.: **R410-..00L/R**

|                     |           |
|---------------------|-----------|
| R410-               |           |
| ambient lighting    | R909-0049 |
| transformer         | R915-0000 |
| underframe          | R848-..05 |
| underframe lighting | R911-0005 |

### HIGHBOARD X3

2 doors  
2 wood shelves, adjustable  
3 full pull out drawers  
assembled

W 122 cm  
H 139 cm  
D 43 cm



composed of: R453, R455

order no.: **R411-..38L/R**

|                       |           |
|-----------------------|-----------|
| R411-                 |           |
| set of 1 LED lighting | R901-0001 |
| ambient lighting      | R909-0049 |
| transformer           | R915-0000 |
| underframe            | R848-..05 |
| underframe lighting   | R911-0005 |

# SYSTEM RECOMMENDATIONS

# PLAN

# 3\_NATURAL

## Finishes:

Please add the 5<sup>TH</sup> - 8<sup>TH</sup> number of the order-no. for the finish code.  
(overview see page 3)

9<sup>TH</sup> number of the order-no.: L=pictured item | R=mirrored item

## 4 GRIDS

H 139 cm

## SYSTEM RECOMMENDATIONS

### HIGHBOARD X3

2 doors  
2 wood shelves, adjustable  
assembled

W 122 cm  
H 139 cm  
D 43 cm

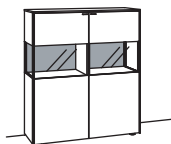

composed of: 2x R455

order no.: **R412-..38**

|                          |             |
|--------------------------|-------------|
| R412-                    |             |
| 2x set of 1 LED lighting | R901-0001 à |
| ambient lighting         | R909-0049   |
| transformer              | R915-0000   |
| underframe               | R848-..05   |
| underframe lighting      | R911-0005   |

### HIGHBOARD X3

2 doors  
3 wood shelves, adjustable  
1 fixed shelf  
3 small wood shelves, fixed  
1 drop flap,  
2 full pull out drawers  
assembled

W 122 cm  
H 139 cm  
D 43 cm



composed of: R456, R452

order no.: **R413-..38L/R**

|                          |             |
|--------------------------|-------------|
| R413-                    |             |
| 4x set of 1 LED lighting | R901-0001 à |
| ambient lighting         | R909-0049   |
| transformer              | R915-0000   |
| underframe               | R848-..05   |
| underframe lighting      | R911-0005   |

### HIGHBOARD X3

3 doors  
3 wood shelves, adjustable  
1 drop flap on top centre  
2 full pull out drawers  
pre-assembled, 3 cases

W 182 cm  
H 139 cm  
D 43 cm

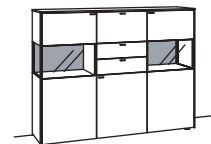

composed of: 2x R455, R452

order no.: **R414-..38L/R**

|                          |             |
|--------------------------|-------------|
| R414-                    |             |
| 2x set of 1 LED lighting | R901-0001 à |
| ambient lighting         | R909-0052   |
| transformer              | R915-0000   |
| underframe               | R848-..08   |
| underframe lighting      | R911-0008   |

### HIGHBOARD X3

3 doors  
5 wood shelves, adjustable  
2 fixed shelves  
6 small wood shelves, fixed  
1 drop flap on top centre  
2 full pull out drawers  
pre-assembled, 3 cases

W 182 cm  
H 139 cm  
D 43 cm



composed of: 2x R456, R452

order no.: **R415-..38L/R**

|                          |             |
|--------------------------|-------------|
| R415-                    |             |
| 8x set of 1 LED lighting | R901-0001 à |
| ambient lighting         | R909-0052   |
| transformer              | R915-0000   |
| underframe               | R848-..08   |
| underframe lighting      | R911-0008   |

### HIGHBOARD X3

3 doors  
4 wood shelves, adjustable  
1 drop flap on top centre  
2 full pull out drawers  
pre-assembled, 3 cases

W 182 cm  
H 139 cm  
D 43 cm

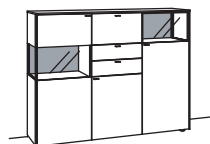

composed of: R455, R452, R454

order no.: **R416-..38L/R**

|                          |             |
|--------------------------|-------------|
| R416-                    |             |
| 2x set of 1 LED lighting | R901-0001 à |
| ambient lighting         | R909-0052   |
| transformer              | R915-0000   |
| underframe               | R848-..08   |
| underframe lighting      | R911-0008   |

### HIGHBOARD X3

4 doors  
4 wood shelves, adjustable  
2 drop flaps on top centre  
2 large full pull out drawers  
(divided)  
pre-assembled, 4 cases

W 242 cm  
H 139 cm  
D 43 cm

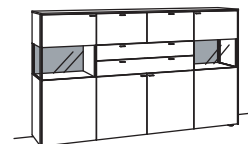

composed of: 2x R455, R457

order no.: **R417-..38**

|                          |             |
|--------------------------|-------------|
| R417-                    |             |
| 2x set of 1 LED lighting | R901-0001 à |
| ambient lighting         | R909-0055   |
| transformer              | R915-0000   |
| underframe               | R848-..11   |
| underframe lighting      | R911-0011   |



# SYSTEM RECOMMENDATIONS

# PLAN

# 3\_NATURAL

## Finishes:

Please add the 5<sup>TH</sup> - 8<sup>TH</sup> number of the order-no. for the finish code.  
(overview see page 3)

9<sup>TH</sup> number of the order-no.: L=pictured item | R=mirrored item

5 GRIDS

H 174 cm

SYSTEM RECOMMENDATIONS

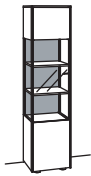
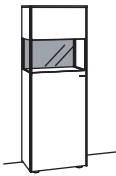
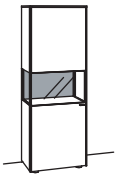
| CABINET X3  |              |  | CABINET X3   |              |  | CABINET X3  |              |  |
|---|--------------|--|--|--------------|--|---|--------------|--|
| 1 door<br>1 wood shelf, adjustable<br>2 wood shelves behind glass door, fixed assembled |              |  | 1 door<br>2 wood shelves, adjustable assembled                                     |              |  | 1 door<br>2 wood shelves, adjustable assembled                                      |              |  |
|        |              |  |  |              |  |  |              |  |
| W 42 cm<br>H 174 cm<br>D 43 cm  |              |  | W 62 cm<br>H 174 cm<br>D 43 cm   |              |  | W 62 cm<br>H 174 cm<br>D 43 cm  |              |  |
| order no.:  | R501-..38L/R |  | order no.:   | R504-..38L/R |  | order no.:  | R505-..38L/R |  |
| R501-   |              |  | R504-  |              |  | R505-   |              |  |
| 3x set of 1 LED lighting  | R901-0001 à  |  | set of 1 LED lighting  | R901-0001    |  | set of 1 LED lighting   | R901-0001    |  |
| ambient lighting  | R909-0056    |  | ambient lighting   | R909-0057    |  | ambient lighting  | R909-0057    |  |
| transformer   | R915-0000    |  | transformer  | R915-0000    |  | transformer   | R915-0000    |  |
|   |              |  | underframe   | R848-..02    |  | underframe  | R848-..02    |  |
|   |              |  | underframe lighting  | R911-0002    |  | underframe lighting   | R911-0002    |  |

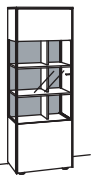
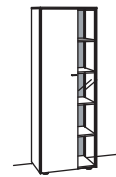
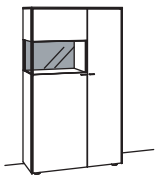
| CABINET X3   |              |  | CABINET X3   |              |  | CABINET X3   |              |  |
|--|--------------|--|--|--------------|--|--|--------------|--|
| 1 door<br>1 wood shelf, adjustable<br>2 wood shelves behind glass door, fixed divider recessed assembled |              |  | 1 door<br>3 wood shelves, adjustable<br>1 fixed shelf<br>4 small wood shelves, fixed assembled |              |  | 2 doors<br>5 wood shelves, adjustable<br>1 fixed shelf<br>pre-assembled, 3 cases     |              |  |
|                        |              |  |             |              |  |  |              |  |
| W 62 cm<br>H 174 cm<br>D 43 cm   |              |  | W 62 cm<br>H 174 cm<br>D 43 cm   |              |  | W 102 cm<br>H 174 cm<br>D 43 cm  |              |  |
| order no.:   | R506-..38L/R |  | order no.:   | R507-..38L/R |  | order no.:   | R508-..38L/R |  |
| R506-  |              |  | R507-  |              |  | R508-  |              |  |
| 6x set of 1 LED lighting   | R901-0001 à  |  | 5x set of 1 LED lighting   | R901-0001 à  |  | set of 1 LED lighting  | R901-0001    |  |
| ambient lighting   | R909-0057    |  | ambient lighting   | R909-0057    |  | ambient lighting   | R909-0059    |  |
| transformer  | R915-0000    |  | transformer  | R915-0000    |  | transformer  | R915-0000    |  |
| underframe   | R848-..02    |  | underframe   | R848-..02    |  | underframe   | R848-..04    |  |
| underframe lighting  | R911-0002    |  | underframe lighting  | R911-0002    |  | underframe lighting  | R911-0004    |  |

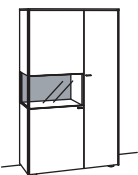
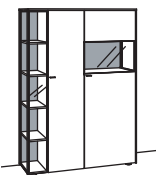
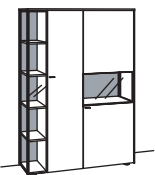
| CABINET X3  |              |  | CABINET X3   |              |  | CABINET X3   |              |  |
|---|--------------|--|--|--------------|--|--|--------------|--|
| 2 doors<br>5 wood shelves, adjustable<br>1 fixed shelf<br>pre-assembled, 3 cases    |              |  | 2 doors<br>5 wood shelves, adjustable<br>1 fixed shelf<br>4 small wood shelves, fixed pre-assembled, 3 cases |              |  | 2 doors<br>5 wood shelves, adjustable<br>1 fixed shelf<br>4 small wood shelves, fixed pre-assembled, 3 cases |              |  |
|  |              |  |                          |              |  |                         |              |  |
| W 102 cm<br>H 174 cm<br>D 43 cm   |              |  | W 122 cm<br>H 174 cm<br>D 43 cm  |              |  | W 122 cm<br>H 174 cm<br>D 43 cm  |              |  |
| composed of: R555, R550   |              |  | composed of: R557, R554  |              |  | composed of: R557, R555  |              |  |
| order no.:  | R509-..38L/R |  | order no.:   | R510-..38L/R |  | order no.:   | R511-..38L/R |  |
| R509-   |              |  | R510-  |              |  | R511-  |              |  |
| set of 1 LED lighting   | R901-0001    |  | 6x set of 1 LED lighting   | R901-0001 à  |  | 6x set of 1 LED lighting   | R901-0001 à  |  |
| ambient lighting  | R909-0059    |  | ambient lighting   | R909-0060    |  | ambient lighting   | R909-0060    |  |
| transformer   | R915-0000    |  | transformer  | R915-0000    |  | transformer  | R915-0000    |  |
| underframe  | R848-..04    |  | underframe   | R848-..05    |  | underframe   | R848-..05    |  |
| underframe lighting   | R911-0004    |  | underframe lighting  | R911-0005    |  | underframe lighting  | R911-0005    |  |

# SYSTEM RECOMMENDATIONS

# PLAN

# X3\_NATURAL

## Finishes:

Please add the 5<sup>TH</sup> - 8<sup>TH</sup> number of the order-no. for the finish code.

(overview see page 3)

9<sup>TH</sup> number of the order-no.: L=pictured item | R=mirrored item

6 GRIDS

H 207 cm

SYSTEM RECOMMENDATIONS

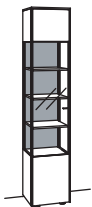
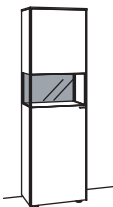
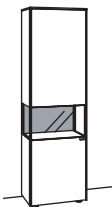
| CABINET X3   |             |  | CABINET X3   |           |  | CABINET X3  |           |  |
|--|-------------|--|--|-----------|--|---|-----------|--|
| 1 door<br>1 wood shelf, adjustable<br>3 wood shelves behind glass door, fixed<br>assembled |             |  | 1 door<br>3 wood shelves, adjustable<br>assembled                                  |           |  | 1 door<br>3 wood shelves, adjustable<br>assembled                                   |           |  |
|           |             |  |  |           |  |  |           |  |
| order no.: <b>R601-..38L/R</b>   |             |  | order no.: <b>R603-..38L/R</b>   |           |  | order no.: <b>R604-..38L/R</b>  |           |  |
| R601-  |             |  | R603-  |           |  | R604-   |           |  |
| 4x set of 1 LED lighting   | R901-0001 à |  | set of 1 LED lighting  | R901-0001 |  | set of 1 LED lighting   | R901-0001 |  |
| ambient lighting   | R909-0067   |  | ambient lighting   | R909-0068 |  | ambient lighting  | R909-0068 |  |
| transformer  | R915-0000   |  | transformer  | R915-0000 |  | transformer   | R915-0000 |  |
|  |             |  | underframe   | R848-..02 |  | underframe  | R848-..02 |  |
|  |             |  | underframe lighting  | R911-0002 |  | underframe lighting   | R911-0002 |  |

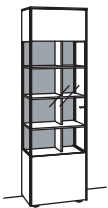
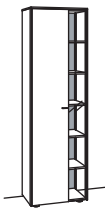
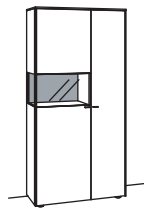
| CABINET X3   |             |  | CABINET X3  |             |  | CABINET X3  |           |  |
|--|-------------|--|---|-------------|--|---|-----------|--|
| 1 door<br>1 wood shelf, adjustable<br>3 wood shelves behind glass door, fixed<br>divider recessed<br>assembled |             |  | 1 door<br>4 wood shelves, adjustable<br>1 fixed shelf<br>5 small wood shelves, fixed<br>assembled |             |  | 2 doors<br>7 wood shelves, adjustable<br>1 fixed shelf<br>pre-assembled, 3 cases      |           |  |
|                             |             |  |               |             |  |  |           |  |
| order no.: <b>R605-..38L/R</b>   |             |  | order no.: <b>R606-..38L/R</b>  |             |  | order no.: <b>R607-..38L/R</b>  |           |  |
| R605-  |             |  | R606-   |             |  | R607-   |           |  |
| 8x set of 1 LED lighting   | R901-0001 à |  | 6x set of 1 LED lighting  | R901-0001 à |  | set of 1 LED lighting   | R901-0001 |  |
| ambient lighting   | R909-0068   |  | ambient lighting  | R909-0068   |  | ambient lighting  | R909-0070 |  |
| transformer  | R915-0000   |  | transformer   | R915-0000   |  | transformer   | R915-0000 |  |
| underframe   | R848-..02   |  | underframe  | R848-..02   |  | underframe  | R848-..04 |  |
| underframe lighting  | R911-0002   |  | underframe lighting   | R911-0002   |  | underframe lighting   | R911-0004 |  |

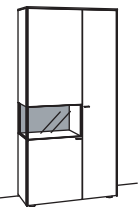
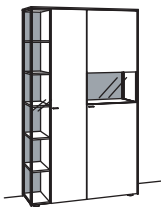
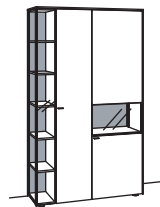
| CABINET X3  |           |  | CABINET X3  |             |  | CABINET X3  |             |  |
|---|-----------|--|---|-------------|--|---|-------------|--|
| 2 doors<br>7 wood shelves, adjustable<br>1 fixed shelf<br>pre-assembled, 3 cases    |           |  | 2 doors<br>7 wood shelves, adjustable<br>1 fixed shelf<br>5 small wood shelves, fixed<br>pre-assembled, 3 cases |             |  | 2 doors<br>7 wood shelves, adjustable<br>1 fixed shelf<br>5 small wood shelves, fixed<br>pre-assembled, 3 cases |             |  |
|  |           |  |                             |             |  |                            |             |  |
| composed of: R654, R650   |           |  | composed of: R656, R653   |             |  | composed of: R656, R654   |             |  |
| order no.: <b>R608-..38L/R</b>  |           |  | order no.: <b>R609-..38L/R</b>  |             |  | order no.: <b>R610-..38L/R</b>  |             |  |
| R608-   |           |  | R609-   |             |  | R610-   |             |  |
| set of 1 LED lighting   | R901-0001 |  | 7x set of 1 LED lighting  | R901-0001 à |  | 7x set of 1 LED lighting  | R901-0001 à |  |
| ambient lighting  | R909-0070 |  | ambient lighting  | R909-0071   |  | ambient lighting  | R909-0071   |  |
| transformer   | R915-0000 |  | transformer   | R915-0000   |  | transformer   | R915-0000   |  |
| underframe  | R848-..04 |  | underframe  | R848-..05   |  | underframe  | R848-..05   |  |
| underframe lighting   | R911-0004 |  | underframe lighting   | R911-0005   |  | underframe lighting   | R911-0005   |  |

# PLANNING ELEMENTS

## PLAN

3\_NATURAL

ALSO AVAILABLE AS FREE-HANGING SINGLE ITEMS AT THE SAME PRICE

Please always add an sketch to your order.

Assembled items have a one-piece top leaf end-to-end up until a length of 242 cm!

Finishes: Please add the 5<sup>TH</sup> - 8<sup>TH</sup> number of the order number for the finish code (overview see page 3)



9<sup>TH</sup> number of the order-no.: L=pictured item | R=mirrored item



0,5 GRIDS

H 20 cm

HANGING CABINETS

| PLANNING ELEMENT X3   |  |                                  | PLANNING ELEMENT X3  |  |                                   | PLANNING ELEMENT X3   |  |                                   |
|---|--|----------------------------------|--|--|-----------------------------------|---|--|-----------------------------------|
| 1 full pull out drawer<br>max. load up to 30 kg<br>assembled                      |  | W 60 cm<br>H 20 cm<br>D 43/53 cm | 1 large full pull out drawer<br>(divided)<br>max. load up to 40 kg<br>assembled    |  | W 120 cm<br>H 20 cm<br>D 43/53 cm | 2 full pull out drawers<br>max. load up to 40 kg<br>assembled                       |  | W 120 cm<br>H 20 cm<br>D 43/53 cm |
|  |  |                                  |  |  |                                   |  |  |                                   |
| order no.:  | R050-..00   D 43 cm<br>R060-..00   D 53 cm |                                  | order no.:   | R051-..00   D 43 cm<br>R061-..00   D 53 cm |                                   | order no.:  | R052-..00   D 43 cm<br>R062-..00   D 53 cm |                                   |
| R050-   |  |                                  | R051-  |  |                                   | R052-   |  |                                   |
| R060-   |  |                                  | R061-  |  |                                   | R062-   |  |                                   |
| cable outlet  | R840-0000                                  |                                  | cable outlet   | R840-0000                                  |                                   | cable outlet  | R840-0000                                  |                                   |

# PLANNING ELEMENTS

## PLAN

3\_NATURAL

# ALSO AVAILABLE AS FREE-HANGING SINGLE ITEMS AT THE SAME PRICE

Please always add an sketch to your order.

**Assembled items have a one-piece top leaf end-to-end up until a length of 242 cm!**

**Finishes:** Please add the 5<sup>TH</sup> - 8<sup>TH</sup> number of the order number for the finish code (overview see page 3)

**9<sup>TH</sup> number of the order-no.:** L=pictured item | R=mirrored item







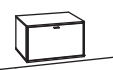
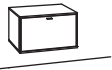

## 1 GRID

H 37 cm

## HANGING CABINETS

| PLANNING ELEMENT X3   |                                  | PLANNING ELEMENT X3  |                                  | PLANNING ELEMENT X3   |                                  |
|---|----------------------------------|--|----------------------------------|---|----------------------------------|
| 1 door<br>max. load up to 30 kg<br>assembled                                      | W 40 cm<br>H 37 cm<br>D 43/53 cm | 1 drop flap<br>max. load up to 30 kg<br>assembled                                  | W 60 cm<br>H 37 cm<br>D 43/53 cm | 1 full pull out drawer<br>max. load up to 30 kg<br>assembled                        | W 60 cm<br>H 37 cm<br>D 43/53 cm |
|  |                                  |  |                                  |  |                                  |
| order no.: <b>R078-..00L/R</b>   D 43 cm<br><b>R088-..00L/R</b>   D 53 cm         |                                  | order no.: <b>R070-..00</b>   D 43 cm<br><b>R080-..00</b>   D 53 cm                |                                  | order no.: <b>R071-..00</b>   D 43 cm<br><b>R081-..00</b>   D 53 cm                 |                                  |
| R078-<br>R088-  |                                  | R070-<br>R080-   |                                  | R071-<br>R081-  |                                  |
| cable outlet  | R840-0000                        | cable outlet   | R840-0000                        | cable outlet  | R840-0000                        |

| PLANNING ELEMENT X3  |                                  | PLANNING ELEMENT X3  |                                     | PLANNING ELEMENT X3  |                                   |
|--|----------------------------------|--|-------------------------------------|--|-----------------------------------|
| 2 full pull out drawers<br>max. load up to 30 kg<br>assembled                      | W 60 cm<br>H 37 cm<br>D 43/53 cm | 1 full pull out drawer<br>max. load up to 30 kg<br>assembled   | W 60 cm<br>H 37 cm<br>D 43/53 cm    | 1 large drop flap (space divided)<br>max. load up to 40 kg<br>assembled              | W 120 cm<br>H 37 cm<br>D 43/53 cm |
|  |                                  | inside measurements glass compartment:<br>WxHxD 565x159x372(472) mm<br> |                                     |  |                                   |
| order no.: <b>R072-..00</b>   D 43 cm<br><b>R082-..00</b>   D 53 cm                |                                  | order no.: <b>R073-..38</b>   D 43 cm<br><b>R083-..38</b>   D 53 cm  |                                     | order no.: <b>R074-..00</b>   D 43 cm<br><b>R084-..00</b>   D 53 cm                  |                                   |
| R072-<br>R082-   |                                  | R073-<br>R083-   |                                     | R074-<br>R084-   |                                   |
| cable outlet   | R840-0000                        | set of 1 LED lighting<br>transformer<br>cable outlet   | R901-0001<br>R915-0000<br>R840-0000 | cable outlet   | R840-0000                         |

| PLANNING ELEMENT X3   |                                   | PLANNING ELEMENT X3  |                                   | PLANNING ELEMENT X3  |                                       |
|---|-----------------------------------|--|-----------------------------------|--|---------------------------------------|
| 1 large full pull out drawer<br>(divided)<br>max. load up to 40 kg<br>assembled     | W 120 cm<br>H 37 cm<br>D 43/53 cm | 2 large full pull out drawers<br>(divided)<br>max. load up to 40 kg<br>assembled     | W 120 cm<br>H 37 cm<br>D 43/53 cm | 1 large full pull out drawer<br>(divided)<br>max. load up to 40 kg<br>assembled  | W 120 cm<br>H 37 cm<br>D 43/53 cm     |
|  |                                   |  |                                   | inside measurements glass compartment:<br><b>2x</b> WxHxD 573x159x372(472) mm<br> |                                       |
| order no.: <b>R075-..00</b>   D 43 cm<br><b>R085-..00</b>   D 53 cm                 |                                   | order no.: <b>R076-..00</b>   D 43 cm<br><b>R086-..00</b>   D 53 cm                  |                                   | order no.: <b>R077-..38</b>   D 43 cm<br><b>R087-..38</b>   D 53 cm  |                                       |
| R075-<br>R085-  |                                   | R076-<br>R086-   |                                   | R077-<br>R087-   |                                       |
| cable outlet  | R840-0000                         | cable outlet   | R840-0000                         | 2x set of 1 LED lighting<br>transformer<br>cable outlet  | R901-0001 à<br>R915-0000<br>R840-0000 |

# PLANNING ELEMENTS

# PLAN

# X3\_NATURAL

## ALSO AVAILABLE AS FREE-STANDING SINGLE ITEMS AT THE SAME PRICE

Please always add an sketch to your order.



**Assembled items have a one-piece top leaf end-to-end up until a length of 242 cm!**



**Finishes:** Please add the 5<sup>TH</sup> - 8<sup>TH</sup> number of the order number for the finish code (overview see page 3)



**9<sup>TH</sup> number of the order-no.:** L=pictured item | R=mirrored item



## 1 GRID H 38 cm STANDING CABINETS

| PLANNING ELEMENT X3   |           |                                  | PLANNING ELEMENT X3  |           |                                  | PLANNING ELEMENT X3   |           |                                  |
|---|-----------|----------------------------------|--|-----------|----------------------------------|---|-----------|----------------------------------|
| 1 door assembled  |           | W 40 cm<br>H 38 cm<br>D 43/53 cm | 1 drop flap assembled  |           | W 60 cm<br>H 38 cm<br>D 43/53 cm | 1 full pull out drawer assembled  |           | W 60 cm<br>H 38 cm<br>D 43/53 cm |
|  |           |                                  |  |           |                                  |  |           |                                  |
| order no.: <b>R158-..00L/R</b>   D 43 cm<br><b>R168-..00L/R</b>   D 53 cm         |           |                                  | order no.: <b>R150-..00</b>   D 43 cm<br><b>R160-..00</b>   D 53 cm                |           |                                  | order no.: <b>R151-..00</b>   D 43 cm<br><b>R161-..00</b>   D 53 cm                 |           |                                  |
| R158-<br>R168-  |           |                                  | R150-<br>R160-   |           |                                  | R151-<br>R161-  |           |                                  |
| ambient lighting  | R909-00.. | s. pg. 43                        | ambient lighting   | R909-00.. | s. pg. 43                        | ambient lighting  | R909-00.. | s. pg. 43                        |
| transformer   | R915-0000 |                                  | transformer  | R915-0000 |                                  | transformer   | R915-0000 |                                  |
| cable outlet  | R840-0000 |                                  | underframe   | R848-.... | s. pg. 43                        | underframe  | R848-.... | s. pg. 43                        |
|   |           |                                  | underframe lighting  | R911-00.. | s. pg. 43                        | underframe lighting   | R911-00.. | s. pg. 43                        |
|   |           |                                  | cable outlet   | R840-0000 |                                  | cable outlet  | R840-0000 |                                  |

| PLANNING ELEMENT X3   |           |                                  | PLANNING ELEMENT X3   |           |                                  | PLANNING ELEMENT X3   |           |                                   |
|---|-----------|----------------------------------|---|-----------|----------------------------------|---|-----------|-----------------------------------|
| 2 full pull out drawers assembled   |           | W 60 cm<br>H 38 cm<br>D 43/53 cm | 1 full pull out drawer assembled                                    |           | W 60 cm<br>H 38 cm<br>D 43/53 cm | 1 large drop flap (space divided) assembled   |           | W 120 cm<br>H 38 cm<br>D 43/53 cm |
|  |           |                                  | inside measurements glass compartment:<br>WxHxD 565x159x383 mm      |           |                                  |  |           |                                   |
| order no.: <b>R152-..00</b>   D 43 cm<br><b>R162-..00</b>   D 53 cm                 |           |                                  | order no.: <b>R153-..38</b>   D 43 cm<br><b>R163-..38</b>   D 53 cm |           |                                  | order no.: <b>R154-..00</b>   D 43 cm<br><b>R164-..00</b>   D 53 cm                   |           |                                   |
| R152-<br>R162-  |           |                                  | R153-<br>R163-  |           |                                  | R154-<br>R164-  |           |                                   |
| ambient lighting  | R909-00.. | s. pg. 43                        | set of 1 LED lighting   | R901-0001 |                                  | ambient lighting  | R909-00.. | s. pg. 43                         |
| transformer   | R915-0000 |                                  | ambient lighting  | R909-00.. | s. pg. 43                        | transformer   | R915-0000 |                                   |
| underframe  | R848-.... | s. pg. 43                        | transformer   | R915-0000 |                                  | underframe  | R848-.... | s. pg. 43                         |
| underframe lighting   | R911-00.. | s. pg. 43                        | underframe  | R848-.... | s. pg. 43                        | underframe lighting   | R911-00.. | s. pg. 43                         |
| cable outlet  | R840-0000 |                                  | underframe lighting   | R911-00.. | s. pg. 43                        | cable outlet  | R840-0000 |                                   |
|   |           |                                  | cable outlet  | R840-0000 |                                  |   |           |                                   |

| PLANNING ELEMENT X3   |           |                                   | PLANNING ELEMENT X3  |           |                                   | PLANNING ELEMENT X3   |             |                                   |
|---|-----------|-----------------------------------|--|-----------|-----------------------------------|---|-------------|-----------------------------------|
| 1 large full pull out drawer (divided) assembled                                    |           | W 120 cm<br>H 38 cm<br>D 43/53 cm | 2 large full pull out drawers (divided) assembled                                    |           | W 120 cm<br>H 38 cm<br>D 43/53 cm | 1 large full pull out drawer (divided) assembled                                      |             | W 120 cm<br>H 38 cm<br>D 43/53 cm |
|  |           |                                   |  |           |                                   |  |             |                                   |
| order no.: <b>R155-..00</b>   D 43 cm<br><b>R165-..00</b>   D 53 cm                 |           |                                   | order no.: <b>R156-..00</b>   D 43 cm<br><b>R166-..00</b>   D 53 cm                  |           |                                   | order no.: <b>R157-..38</b>   D 43 cm<br><b>R167-..38</b>   D 53 cm                   |             |                                   |
| R155-<br>R165-  |           |                                   | R156-<br>R166-   |           |                                   | R157-<br>R167-  |             |                                   |
| ambient lighting  | R909-00.. | s. pg. 43                         | ambient lighting   | R909-00.. | s. pg. 43                         | 2x set of 1 LED lighting  | R901-0001 à |                                   |
| transformer   | R915-0000 |                                   | transformer  | R915-0000 |                                   | ambient lighting  | R909-00..   | s. pg. 43                         |
| underframe  | R848-.... | s. pg. 43                         | underframe   | R848-.... | s. pg. 43                         | transformer   | R915-0000   |                                   |
| underframe lighting   | R911-00.. | s. pg. 43                         | underframe lighting  | R911-00.. | s. pg. 43                         | underframe  | R848-....   | s. pg. 43                         |
| cable outlet  | R840-0000 |                                   | cable outlet   | R840-0000 |                                   | underframe lighting   | R911-00..   | s. pg. 43                         |
|   |           |                                   |  |           |                                   | cable outlet  | R840-0000   |                                   |



# PLANNING ELEMENTS

# PLAN

# 3\_NATURAL

## ALSO AVAILABLE AS FREE-STANDING SINGLE ITEMS AT THE SAME PRICE

Please always add an sketch to your order.

**Assembled items have a one-piece top leaf end-to-end up until a length of 242 cm!**

**Finishes:** Please add the 5<sup>TH</sup> - 8<sup>TH</sup> number of the order number for the finish code (overview see page 3)



**9<sup>TH</sup> number of the order-no.:** L=pictured item | R=mirrored item





## 1,5 GRIDS

H 55 cm

## STANDING CABINETS

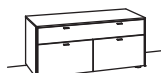
| PLANNING ELEMENT X3   |           |                                  | PLANNING ELEMENT X3  |           |                                  | PLANNING ELEMENT X3   |           |                                  |
|---|-----------|----------------------------------|--|-----------|----------------------------------|---|-----------|----------------------------------|
| 1 door<br>1 wood shelf, adjustable<br>assembled                                   |           | W 40 cm<br>H 55 cm<br>D 43/53 cm | 1 door<br>1 wood shelf, adjustable<br>assembled                                    |           | W 60 cm<br>H 55 cm<br>D 43/53 cm | 2 full pull out drawers<br>assembled  |           | W 60 cm<br>H 55 cm<br>D 43/53 cm |
|  |           |                                  |  |           |                                  |  |           |                                  |
| order no.: <b>R177-..00L/R</b>   D 43 cm<br><b>R187-..00L/R</b>   D 53 cm         |           |                                  | order no.: <b>R170-..00L/R</b>   D 43 cm<br><b>R180-..00L/R</b>   D 53 cm          |           |                                  | order no.: <b>R171-..00</b>   D 43 cm<br><b>R181-..00</b>   D 53 cm                 |           |                                  |
| R177-<br>R187-  |           |                                  | R170-<br>R180-   |           |                                  | R171-<br>R181-  |           |                                  |
| ambient lighting  | R909-00.. | s. pg. 43                        | ambient lighting   | R909-00.. | s. pg. 43                        | ambient lighting  | R909-00.. | s. pg. 43                        |
| transformer   | R915-0000 |                                  | transformer  | R915-0000 |                                  | transformer   | R915-0000 |                                  |
| cable outlet  | R840-0000 |                                  | underframe   | R848-.... | s. pg. 43                        | underframe  | R848-.... | s. pg. 43                        |
|   |           |                                  | underframe lighting  | R911-00.. | s. pg. 43                        | underframe lighting   | R911-00.. | s. pg. 43                        |
|   |           |                                  | cable outlet   | R840-0000 |                                  | cable outlet  | R840-0000 |                                  |

| PLANNING ELEMENT X3   |           |                                  | PLANNING ELEMENT X3  |           |                                   | PLANNING ELEMENT X3   |           |                                   |
|---|-----------|----------------------------------|--|-----------|-----------------------------------|---|-----------|-----------------------------------|
| 1 full pull out drawer<br>assembled                                 |           | W 60 cm<br>H 55 cm<br>D 43/53 cm | 3 full pull out drawers<br>(large drawer divided)<br>assembled                       |           | W 120 cm<br>H 55 cm<br>D 43/53 cm | 1 large full pull out drawer<br>(divided), on top<br>1 large drop flap (space divided)<br>assembled |           | W 120 cm<br>H 55 cm<br>D 43/53 cm |
| inside measurements glass compartment:<br>WxHxD 565x159x383 mm      |           |                                  |  |           |                                   |                |           |                                   |
| order no.: <b>R172-..38</b>   D 43 cm<br><b>R182-..38</b>   D 53 cm |           |                                  | order no.: <b>R173-..00</b>   D 43 cm<br><b>R183-..00</b>   D 53 cm                  |           |                                   | order no.: <b>R174-..00</b>   D 43 cm<br><b>R184-..00</b>   D 53 cm                                 |           |                                   |
| R172-<br>R182-  |           |                                  | R173-<br>R183-   |           |                                   | R174-<br>R184-  |           |                                   |
| set of 1 LED lighting   | R901-0001 |                                  | ambient lighting   | R909-00.. | s. pg. 43                         | ambient lighting  | R909-00.. | s. pg. 43                         |
| ambient lighting  | R909-00.. | s. pg. 43                        | transformer  | R915-0000 |                                   | transformer   | R915-0000 |                                   |
| transformer   | R915-0000 |                                  | underframe   | R848-.... | s. pg. 43                         | underframe  | R848-.... | s. pg. 43                         |
| underframe  | R848-.... | s. pg. 43                        | underframe lighting  | R911-00.. | s. pg. 43                         | underframe lighting   | R911-00.. | s. pg. 43                         |
| underframe lighting   | R911-00.. | s. pg. 43                        | cable outlet   | R840-0000 |                                   | cable outlet  | R840-0000 |                                   |
| cable outlet  | R840-0000 |                                  |  |           |                                   |   |           |                                   |

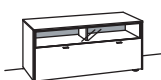
| PLANNING ELEMENT X3   |           |                                   | PLANNING ELEMENT X3  |             |  |
|---|-----------|-----------------------------------|--|-------------|--|
| 2 large full pull out drawers<br>(divided)<br>assembled                             |           | W 120 cm<br>H 55 cm<br>D 43/53 cm | 1 large full pull out drawer<br>(divided)<br>assembled                   |             | W 120 cm<br>H 55 cm<br>D 43/53 cm  |
|  |           |                                   | inside measurements glass compartment:<br><b>2x</b> WxHxD 573x159x383 mm |             |  |
| order no.: <b>R175-..00</b>   D 43 cm<br><b>R185-..00</b>   D 53 cm                 |           |                                   | order no.: <b>R176-..38</b>   D 43 cm<br><b>R186-..38</b>   D 53 cm      |             |  |
| R175-<br>R185-  |           |                                   | R176-<br>R186-   |             |  |
| ambient lighting  | R909-00.. | s. pg. 43                         | 2x set of 1 LED lighting   | R901-0001 à |  |
| transformer   | R915-0000 |                                   | ambient lighting   | R909-00..   | s. pg. 43  |
| underframe  | R848-.... | s. pg. 43                         | transformer  | R915-0000   |  |
| underframe lighting   | R911-00.. | s. pg. 43                         | underframe   | R848-....   | s. pg. 43  |
| cable outlet  | R840-0000 |                                   | underframe lighting  | R911-00..   | s. pg. 43  |
|   |           |                                   | cable outlet   | R840-0000   |  |

## PLANNING ELEMENTS

# PLAN

3\_NATURAL

## ALSO AVAILABLE AS FREE-HANGING SINGLE ITEMS AT THE SAME PRICE

Please always add an sketch to your order.

**Assembled items have a one-piece top leaf end-to-end up until a length of 242 cm!**

**Finishes:** Please add the 5<sup>TH</sup> - 8<sup>TH</sup> number of the order number for the finish code (overview see page 3)



**9<sup>TH</sup> number of the order-no.: L=pictured item | R=mirrored item**





### 2 GRIDS

H 71 cm

### HANGING CABINETS

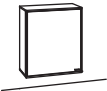
| PLANNING ELEMENT X3   |                     | PLANNING ELEMENT X3  |                  | PLANNING ELEMENT X3   |                     |
|---|---------------------|--|------------------|---|---------------------|
| 1 door  | W 40 cm             | 1 wood shelf, fixed  | W 40 cm          | 1 wood shelf, fixed   | W 60 cm             |
| 1 wood shelf, adjustable  | H 71 cm             | max. load up to 30 kg  | H 71 cm          | max. load up to 30 kg   | H 71 cm             |
| max. load up to 30 kg   | D 33 cm             | assembled  | D 33 cm          | assembled   | D 33 cm             |
| assembled   |                     |  |                  |   |                     |
|  |                     |  |                  |  |                     |
| order no.:  | <b>R750-..00L/R</b> | order no.:   | <b>R751-..38</b> | order no.:  | <b>R752-..38L/R</b> |
| R750-   |                     | R751-  |                  | R752-   |                     |
|   |                     | 2x set of 1 LED lighting   | R901-0001 à      | 4x set of 1 LED lighting  | R901-0001 à         |
|   |                     | transformer  | R915-0000        | transformer   | R915-0000           |

| PLANNING ELEMENT X3  |                     | PLANNING ELEMENT X3   |                     |
|--|---------------------|---|---------------------|
| 1 door   | W 60 cm             | 1 door  | W 60 cm             |
| 1 wood shelf, adjustable   | H 71 cm             | max. load up to 30 kg   | H 71 cm             |
| max. load up to 30 kg  | D 33 cm             | assembled   | D 33 cm             |
| assembled  |                     |   |                     |
|  |                     |  |                     |
| order no.:   | <b>R753-..00L/R</b> | order no.:  | <b>R754-..38L/R</b> |
| R753-  |                     | R754-   |                     |
|  |                     | set of 1 LED lighting   | R901-0001           |
|  |                     | transformer   | R915-0000           |

# PLANNING ELEMENTS

PLAN 

 3\_NATURAL

## ALSO AVAILABLE AS FREE-HANGING SINGLE ITEMS AT THE SAME PRICE

Please always add an sketch to your order.

**Assembled items have a one-piece top leaf end-to-end up until a length of 242 cm!**

**Finishes:** Please add the 5<sup>TH</sup> - 8<sup>TH</sup> number of the order number for the finish code (overview see page 3)

**9<sup>TH</sup> number of the order-no.:** L=pictured item | R=mirrored item





3 GRIDS

H 105 cm

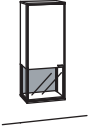
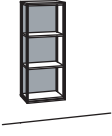
HANGING CABINETS

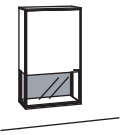
| PLANNING ELEMENT X3   |              | PLANNING ELEMENT X3  |              | PLANNING ELEMENT X3   |             |
|---|--------------|--|--------------|---|-------------|
| 1 door  | W 40 cm      | 1 door   | W 40 cm      | 2 wood shelves, fixed   | W 40 cm     |
| 2 wood shelves, adjustable  | H 105 cm     | 1 wood shelf, adjustable   | H 105 cm     | max. load up to 30 kg   | H 105 cm    |
| max. load up to 30 kg   | D 33 cm      | max. load up to 30 kg  | D 33 cm      | assembled   | D 33 cm     |
| assembled   |              | assembled  |              |   |             |
|  |              |  |              |  |             |
| order no.:  | R760-..00L/R | order no.:   | R761-..38L/R | order no.:  | R762-..38   |
| R760-   |              | R761-  |              | R762-   |             |
|   |              | set of 1 LED lighting  | R901-0001    | 3x set of 1 LED lighting  | R901-0001 à |
|   |              | transformer  | R915-0000    | transformer   | R915-0000   |

| PLANNING ELEMENT X3  |              | PLANNING ELEMENT X3   |              | PLANNING ELEMENT X3  |              |
|--|--------------|---|--------------|--|--------------|
| 1 door   | W 60 cm      | 1 door  | W 60 cm      | 1 door   | W 60 cm      |
| 2 wood shelves, adjustable   | H 105 cm     | 1 wood shelf, adjustable  | H 105 cm     | 2 wood shelves, adjustable   | H 105 cm     |
| max. load up to 30 kg  | D 33 cm      | max. load up to 30 kg   | D 33 cm      | 2 sm. wood shelves, fixed  | D 33 cm      |
| assembled  |              | assembled   |              | max. load up to 30 kg  |              |
|  |              |   |              | assembled  |              |
|  |              |  |              |  |              |
| order no.:   | R763-..00L/R | order no.:  | R764-..38L/R | order no.:   | R765-..38L/R |
| R763-  |              | R764-   |              | R765-  |              |
|  |              | set of 1 LED lighting   | R901-0001    | 3x set of 1 LED lighting   | R901-0001 à  |
|  |              | transformer   | R915-0000    | transformer  | R915-0000    |

# PLANNING ELEMENTS

# PLAN

# X3\_NATURAL

**ALSO AVAILABLE AS FREE-HANGING SINGLE ITEMS AT THE SAME PRICE**

Please always add an sketch to your order.

**Assembled items have a one-piece top leaf end-to-end up until a length of 242 cm!**

**Finishes:** Please add the 5<sup>TH</sup> - 8<sup>TH</sup> number of the order number for the finish code (overview see page 3)

**9<sup>TH</sup> number of the order-no.: L=pictured item | R=mirrored item**



**4 GRIDS**

H 139 cm

**HANGING CABINETS**

## PLANNING ELEMENT X3

1 door  
2 wood shelves, adjustable  
1 fixed shelf  
max. load up to 30 kg  
assembled

W 40 cm  
H 139 cm  
D 33 cm



order no.: **R770-..00L/R**  
R770-

## PLANNING ELEMENT X3

1 door  
2 wood shelves, adjustable  
max. load up to 30 kg  
assembled

W 40 cm  
H 139 cm  
D 33 cm

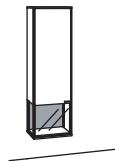

order no.: **R771-..38L/R**  
R771-

set of 1 LED lighting R901-0001  
transformer R915-0000

## PLANNING ELEMENT X3

3 wood shelves, fixed  
max. load up to 30 kg  
assembled

W 40 cm  
H 139 cm  
D 33 cm

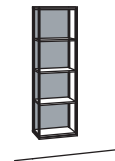

order no.: **R772-..38**  
R772-

4x set of 1 LED lighting R901-0001 à  
transformer R915-0000

## PLANNING ELEMENT X3

1 door  
1 wood shelf, adjustable  
max. load up to 30 kg  
assembled

W 60 cm  
H 139 cm  
D 33 cm

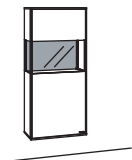

order no.: **R773-..38L/R**  
R773-

set of 1 LED lighting R901-0001  
transformer R915-0000

## PLANNING ELEMENT X3

1 door  
1 wood shelf, adjustable  
max. load up to 30 kg  
assembled

W 60 cm  
H 139 cm  
D 33 cm

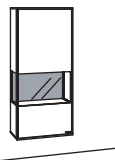

order no.: **R774-..38L/R**  
R774-

set of 1 LED lighting R901-0001  
transformer R915-0000

## PLANNING ELEMENT X3

1 door  
2 wood shelves, adjustable  
max. load up to 30 kg  
assembled

W 60 cm  
H 139 cm  
D 33 cm

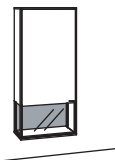

order no.: **R775-..38L/R**  
R775-

set of 1 LED lighting R901-0001  
transformer R915-0000

## PLANNING ELEMENT X3

1 door  
2 wood shelves, adjustable  
1 fixed shelf  
3 small wood shelves, fixed  
max. load up to 30 kg  
assembled

W 60 cm  
H 139 cm  
D 33 cm

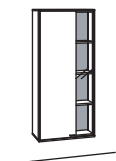

order no.: **R776-..38L/R**  
R776-

4x set of 1 LED lighting R901-0001 à  
transformer R915-0000

# PLANNING ELEMENTS

# PLAN

3\_NATURAL

## ALSO AVAILABLE AS FREE-STANDING SINGLE ITEMS AT THE SAME PRICE

Please always add an sketch to your order.

**Assembled items have a one-piece top leaf end-to-end up until a length of 242 cm!**

**Finishes:** Please add the 5<sup>TH</sup> - 8<sup>TH</sup> number of the order number for the finish code (overview see page 3)



**9<sup>TH</sup> number of the order-no.:** L=pictured item | R=mirrored item







## 2 GRIDS

H 72 cm

## STANDING CABINETS

| PLANNING ELEMENT X3   |                     |                               | PLANNING ELEMENT X3   |                     |                               | PLANNING ELEMENT X3   |                     |                               |
|---|---------------------|-------------------------------|---|---------------------|-------------------------------|---|---------------------|-------------------------------|
| 1 door<br>1 wood shelf, adjustable<br>assembled                                   |                     | W 40 cm<br>H 72 cm<br>D 43 cm | 1 door<br>1 wood shelf, adjustable<br>assembled                                   |                     | W 60 cm<br>H 72 cm<br>D 43 cm | 1 door<br>1 wood shelf, adjustable<br>1 full pull out drawer<br>assembled           |                     | W 60 cm<br>H 72 cm<br>D 43 cm |
|  |                     |                               |  |                     |                               |  |                     |                               |
| order no.:  | <b>R250-..00L/R</b> |                               | order no.:  | <b>R251-..00L/R</b> |                               | order no.:  | <b>R252-..00L/R</b> |                               |
| R250-   |                     |                               | R251-   |                     |                               | R252-   |                     |                               |
| ambient lighting  | R909-00..           | s. pg. 43                     | ambient lighting  | R909-00..           | s. pg. 43                     | ambient lighting  | R909-00..           | s. pg. 43                     |
| transformer   | R915-0000           |                               | transformer   | R915-0000           |                               | transformer   | R915-0000           |                               |
|   |                     |                               | underframe  | R848-....           | s. pg. 43                     | underframe  | R848-....           | s. pg. 43                     |
|   |                     |                               | underframe lighting   | R911-00..           | s. pg. 43                     | underframe lighting   | R911-00..           | s. pg. 43                     |

| PLANNING ELEMENT X3   |                  |                               | PLANNING ELEMENT X3   |                     |                               | PLANNING ELEMENT X3   |                     |                               |
|---|------------------|-------------------------------|---|---------------------|-------------------------------|---|---------------------|-------------------------------|
| 3 full pull out drawers<br>assembled  |                  | W 60 cm<br>H 72 cm<br>D 43 cm | 1 door<br>1 wood shelf, adjustable<br>assembled                                     |                     | W 60 cm<br>H 72 cm<br>D 43 cm | 1 door<br>assembled   |                     | W 60 cm<br>H 72 cm<br>D 43 cm |
|  |                  |                               |  |                     |                               |  |                     |                               |
| order no.:  | <b>R253-..00</b> |                               | order no.:  | <b>R254-..38L/R</b> |                               | order no.:  | <b>R255-..38L/R</b> |                               |
| R253-   |                  |                               | R254-   |                     |                               | R255-   |                     |                               |
| ambient lighting  | R909-00..        | s. pg. 43                     | set of 1 LED lighting   | R901-0001           |                               | set of 1 LED lighting   | R901-0001           |                               |
| transformer   | R915-0000        |                               | ambient lighting  | R909-00..           | s. pg. 43                     | ambient lighting  | R909-00..           | s. pg. 43                     |
| underframe  | R848-....        | s. pg. 43                     | transformer   | R915-0000           |                               | transformer   | R915-0000           |                               |
| underframe lighting   | R911-00..        | s. pg. 43                     | underframe  | R848-....           | s. pg. 43                     | underframe  | R848-....           | s. pg. 43                     |
|   |                  |                               | underframe lighting   | R911-00..           | s. pg. 43                     | underframe lighting   | R911-00..           | s. pg. 43                     |

| PLANNING ELEMENT X3   |                  |                                | PLANNING ELEMENT X3   |                  |                                |
|---|------------------|--------------------------------|---|------------------|--------------------------------|
| 3 large full pull out drawers<br>(divided)<br>assembled                             |                  | W 120 cm<br>H 72 cm<br>D 43 cm | 2 doors<br>2 wood shelves, adjustable<br>1 large full pull out drawer<br>(divided)<br>assembled |                  | W 120 cm<br>H 72 cm<br>D 43 cm |
|  |                  |                                |             |                  |                                |
| order no.:  | <b>R256-..00</b> |                                | order no.:  | <b>R257-..00</b> |                                |
| R256-   |                  |                                | R257-   |                  |                                |
| ambient lighting  | R909-00..        | s. pg. 43                      | ambient lighting  | R909-00..        | s. pg. 43                      |
| transformer   | R915-0000        |                                | transformer   | R915-0000        |                                |
| underframe  | R848-....        | s. pg. 43                      | underframe  | R848-....        | s. pg. 43                      |
| underframe lighting   | R911-00..        | s. pg. 43                      | underframe lighting   | R911-00..        | s. pg. 43                      |



# PLANNING ELEMENTS

# PLAN

# X3\_NATURAL

## ALSO AVAILABLE AS FREE-STANDING SINGLE ITEMS AT THE SAME PRICE

Please always add an sketch to your order.

**Assembled items have a one-piece top leaf end-to-end up until a length of 242 cm!**

**Finishes:** Please add the 5<sup>TH</sup> - 8<sup>TH</sup> number of the order number for the finish code (overview see page 3)



**9<sup>TH</sup> number of the order-no.: L=pictured item | R=mirrored item**







### 3 GRIDS

H 105 cm

### STANDING CABINETS

| PLANNING ELEMENT X3   |           |           | PLANNING ELEMENT X3  |           |           | PLANNING ELEMENT X3   |           |           |
|---|-----------|-----------|--|-----------|-----------|---|-----------|-----------|
| 1 door  | W 40 cm   |           | 1 door   | W 60 cm   |           | 1 door  | W 60 cm   |           |
| 2 wood shelves, adjustable  | H 105 cm  |           | 2 wood shelves, adjustable   | H 105 cm  |           | 1 wood shelf, adjustable  | H 105 cm  |           |
| assembled   | D 43 cm   |           | assembled  | D 43 cm   |           | 2 full pull out drawers   | D 43 cm   |           |
|  |           |           |  |           |           |  |           |           |
| order no.: <b>R350-..00L/R</b>  |           |           | order no.: <b>R351-..00L/R</b>   |           |           | order no.: <b>R352-..00L/R</b>  |           |           |
| R350-   |           |           | R351-  |           |           | R352-   |           |           |
| ambient lighting  | R909-00.. | s. pg. 43 | ambient lighting   | R909-00.. | s. pg. 43 | ambient lighting  | R909-00.. | s. pg. 43 |
| transformer   | R915-0000 |           | transformer  | R915-0000 |           | transformer   | R915-0000 |           |
|   |           |           | underframe   | R848-.... | s. pg. 43 | underframe  | R848-.... | s. pg. 43 |
|   |           |           | underframe lighting  | R911-00.. | s. pg. 43 | underframe lighting   | R911-00.. | s. pg. 43 |

| PLANNING ELEMENT X3  |           |           | PLANNING ELEMENT X3   |           |           | PLANNING ELEMENT X3  |             |           |
|--|-----------|-----------|---|-----------|-----------|--|-------------|-----------|
| 1 drop flap on top   | W 60 cm   |           | 1 door  | W 60 cm   |           | 1 door   | W 60 cm     |           |
| 3 full pull out drawers  | H 105 cm  |           | 1 wood shelf, adjustable  | H 105 cm  |           | 2 wood shelves, adjustable   | H 105 cm    |           |
| assembled  | D 43 cm   |           | assembled   | D 43 cm   |           | 2 small wood shelves, fixed  | D 43 cm     |           |
|  |           |           |  |           |           |  |             |           |
| order no.: <b>R353-..00</b>  |           |           | order no.: <b>R354-..38L/R</b>  |           |           | order no.: <b>R355-..38L/R</b>   |             |           |
| R353-  |           |           | R354-   |           |           | R355-  |             |           |
| ambient lighting   | R909-00.. | s. pg. 43 | set of 1 LED lighting   | R901-0001 |           | 3x set of 1 LED lighting   | R901-0001 à |           |
| transformer  | R915-0000 |           | ambient lighting  | R909-00.. | s. pg. 43 | ambient lighting   | R909-00..   | s. pg. 43 |
| underframe   | R848-.... | s. pg. 43 | transformer   | R915-0000 |           | transformer  | R915-0000   |           |
| underframe lighting  | R911-00.. | s. pg. 43 | underframe  | R848-.... | s. pg. 43 | underframe   | R848-....   | s. pg. 43 |
|  |           |           | underframe lighting   | R911-00.. | s. pg. 43 | underframe lighting  | R911-00..   | s. pg. 43 |

| PLANNING ELEMENT X3   |           |           |
|---|-----------|-----------|
| 2 doors   | W 120 cm  |           |
| 2 wood shelves, adjustable  | H 105 cm  |           |
| 2 large full pull out drawers (divided)   | D 43 cm   |           |
| assembled   |           |           |
|  |           |           |
| order no.: <b>R356-..00</b>   |           |           |
| R356-   |           |           |
| ambient lighting  | R909-00.. | s. pg. 43 |
| transformer   | R915-0000 |           |
| underframe  | R848-.... | s. pg. 43 |
| underframe lighting   | R911-00.. | s. pg. 43 |

# PLANNING ELEMENTS

# PLAN

## 3\_NATURAL

# ALSO AVAILABLE AS FREE-STANDING SINGLE ITEMS AT THE SAME PRICE

Please always add an sketch to your order..

**Assembled items have a one-piece top leaf end-to-end up until a length of 242 cm!**

**Finishes:** Please add the 5<sup>TH</sup> - 8<sup>TH</sup> number of the order number for the finish code (overview see page 3)

**9<sup>TH</sup> number of the order-no.:** L=pictured item | R=mirrored item



## 4 GRIDS

H 139 cm

## STANDING CABINETS

| PLANNING ELEMENT X3        |              |           | PLANNING ELEMENT X3        |              |           | PLANNING ELEMENT X3      |              |           |
|----------------------------|--------------|-----------|----------------------------|--------------|-----------|--------------------------|--------------|-----------|
| 1 door                     | W 40 cm      |           | 2 doors                    | W 60 cm      |           | 1 door                   | W 60 cm      |           |
| 2 wood shelves, adjustable | H 139 cm     |           | 2 wood shelves, adjustable | H 139 cm     |           | 1 wood shelf, adjustable | H 139 cm     |           |
| 1 fixed shelf              | D 43 cm      |           | 1 fixed shelf              | D 43 cm      |           | 1 drop flap on top       | D 43 cm      |           |
| assembled                  |              |           | assembled                  |              |           | 2 full pull out drawers  |              |           |
|                            |              |           |                            |              |           | assembled                |              |           |
|                            |              |           |                            |              |           |                          |              |           |
| order no.:                 | R450-..00L/R |           | order no.:                 | R451-..00L/R |           | order no.:               | R452-..00L/R |           |
| R450-                      |              |           | R451-                      |              |           | R452-                    |              |           |
| ambient lighting           | R909-00..    | s. pg. 43 | ambient lighting           | R909-00..    | s. pg. 43 | ambient lighting         | R909-00..    | s. pg. 43 |
| transformer                | R915-0000    |           | transformer                | R915-0000    |           | transformer              | R915-0000    |           |
|                            |              |           | underframe                 | R848-....    | s. pg. 43 | underframe               | R848-....    | s. pg. 43 |
|                            |              |           | underframe lighting        | R911-00..    | s. pg. 43 | underframe lighting      | R911-00..    | s. pg. 43 |

| PLANNING ELEMENT X3      |              |           | PLANNING ELEMENT X3        |              |           | PLANNING ELEMENT X3      |              |           |
|--------------------------|--------------|-----------|----------------------------|--------------|-----------|--------------------------|--------------|-----------|
| 1 door                   | W 60 cm      |           | 1 door                     | W 60 cm      |           | 1 door                   | W 60 cm      |           |
| 1 wood shelf, adjustable | H 139 cm     |           | 2 wood shelves, adjustable | H 139 cm     |           | 1 wood shelf, adjustable | H 139 cm     |           |
| 3 full pull out drawers  | D 43 cm      |           | assembled                  | D 43 cm      |           | assembled                | D 43 cm      |           |
| assembled                |              |           |                            |              |           |                          |              |           |
|                          |              |           |                            |              |           |                          |              |           |
| order no.:               | R453-..00L/R |           | order no.:                 | R454-..38L/R |           | order no.:               | R455-..38L/R |           |
| R453-                    |              |           | R454-                      |              |           | R455-                    |              |           |
| ambient lighting         | R909-00..    | s. pg. 43 | set of 1 LED lighting      | R901-0001    |           | set of 1 LED lighting    | R901-0001    |           |
| transformer              | R915-0000    |           | ambient lighting           | R909-00..    | s. pg. 43 | ambient lighting         | R909-00..    | s. pg. 43 |
| underframe               | R848-....    | s. pg. 43 | transformer                | R915-0000    |           | transformer              | R915-0000    |           |
| underframe lighting      | R911-00..    | s. pg. 43 | underframe                 | R848-....    | s. pg. 43 | underframe               | R848-....    | s. pg. 43 |
|                          |              |           | underframe lighting        | R911-00..    | s. pg. 43 | underframe lighting      | R911-00..    | s. pg. 43 |

| PLANNING ELEMENT X3         |              |           | PLANNING ELEMENT X3           |           |           |
|-----------------------------|--------------|-----------|-------------------------------|-----------|-----------|
| 1 door                      | W 60 cm      |           | 2 doors                       | W 120 cm  |           |
| 2 wood shelves, adjustable  | H 139 cm     |           | 2 wood shelves, adjustable    | H 139 cm  |           |
| 1 fixed shelf               | D 43 cm      |           | 2 drop flaps on top           | D 43 cm   |           |
| 3 small wood shelves, fixed |              |           | 2 large full pull out drawers |           |           |
| assembled                   |              |           | (divided)                     |           |           |
|                             |              |           | assembled                     |           |           |
|                             |              |           |                               |           |           |
| order no.:                  | R456-..38L/R |           | order no.:                    | R457-..00 |           |
| R456-                       |              |           | R457-                         |           |           |
| 4x set of 1 LED lighting    | R901-0001 à  |           | ambient lighting              | R909-00.. | s. pg. 43 |
| ambient lighting            | R909-00..    | s. pg. 43 | transformer                   | R915-0000 |           |
| transformer                 | R915-0000    |           | underframe                    | R848-.... | s. pg. 43 |
| underframe                  | R848-....    | s. pg. 43 | underframe lighting           | R911-00.. | s. pg. 43 |
| underframe lighting         | R911-00..    | s. pg. 43 |                               |           |           |

# PLANNING ELEMENTS

# PLAN

# X3\_NATURAL

## ALSO AVAILABLE AS FREE-STANDING SINGLE ITEMS AT THE SAME PRICE

Please always add an sketch to your order..

**Assembled items have a one-piece top leaf end-to-end up until a length of 242 cm!**

**Finishes:** Please add the 5<sup>TH</sup> - 8<sup>TH</sup> number of the order number for the finish code (overview see page 3)



**9<sup>TH</sup> number of the order-no.:** L=pictured item | R=mirrored item



## 5 GRIDS

H 174 cm

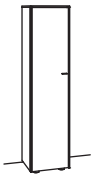
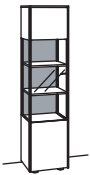
## STANDING CABINETS

| PLANNING ELEMENT X3   |                     |           | PLANNING ELEMENT X3  |                     |           | PLANNING ELEMENT X3   |                     |           |
|---|---------------------|-----------|--|---------------------|-----------|---|---------------------|-----------|
| 1 door  | W 40 cm             |           | 1 door   | W 40 cm             |           | 2 doors   | W 60 cm             |           |
| 3 wood shelves, adjustable  | H 174 cm            |           | 1 wood shelf, adjustable   | H 174 cm            |           | 3 wood shelves, adjustable  | H 174 cm            |           |
| 1 fixed shelf   | D 43 cm             |           | 2 wood shelves behind glass door, fixed  | D 43 cm             |           | 1 fixed shelf   | D 43 cm             |           |
| assembled   |                     |           | assembled  |                     |           | assembled   |                     |           |
|  |                     |           |  |                     |           |  |                     |           |
| order no.:  | <b>R550-..00L/R</b> |           | order no.:   | <b>R551-..38L/R</b> |           | order no.:  | <b>R552-..00L/R</b> |           |
| R550-   |                     |           | R551-  |                     |           | R552-   |                     |           |
| ambient lighting  | R909-00..           | s. pg. 43 | 3x set of 1 LED lighting   | R901-0001 à         |           | ambient lighting  | R909-00..           | s. pg. 43 |
| transformer   | R915-0000           |           | ambient lighting   | R909-00..           | s. pg. 43 | transformer   | R915-0000           |           |
|   |                     |           | transformer  | R915-0000           |           | underframe  | R848-....           | s. pg. 43 |
|   |                     |           |  |                     |           | underframe lighting   | R911-00..           | s. pg. 43 |

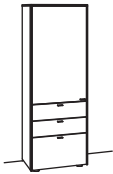
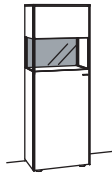
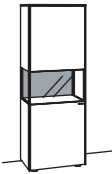
| PLANNING ELEMENT X3  |                     |           | PLANNING ELEMENT X3   |                     |           | PLANNING ELEMENT X3  |                     |           |
|--|---------------------|-----------|---|---------------------|-----------|--|---------------------|-----------|
| 1 door   | W 60 cm             |           | 1 door  | W 60 cm             |           | 1 door   | W 60 cm             |           |
| 2 wood shelves, adjustable   | H 174 cm            |           | 2 wood shelves, adjustable  | H 174 cm            |           | 2 wood shelves, adjustable   | H 174 cm            |           |
| 3 full pull out drawers  | D 43 cm             |           | assembled   | D 43 cm             |           | assembled  | D 43 cm             |           |
| assembled  |                     |           |   |                     |           |  |                     |           |
|  |                     |           |  |                     |           |  |                     |           |
| order no.:   | <b>R553-..00L/R</b> |           | order no.:  | <b>R554-..38L/R</b> |           | order no.:   | <b>R555-..38L/R</b> |           |
| R553-  |                     |           | R554-   |                     |           | R555-  |                     |           |
| ambient lighting   | R909-00..           | s. pg. 43 | set of 1 LED lighting   | R901-0001           |           | set of 1 LED lighting  | R901-0001           |           |
| transformer  | R915-0000           |           | ambient lighting  | R909-00..           | s. pg. 43 | ambient lighting   | R909-00..           | s. pg. 43 |
| underframe   | R848-....           | s. pg. 43 | transformer   | R915-0000           |           | transformer  | R915-0000           |           |
| underframe lighting  | R911-00..           | s. pg. 43 | underframe  | R848-....           | s. pg. 43 | underframe   | R848-....           | s. pg. 43 |
|  |                     |           | underframe lighting   | R911-00..           | s. pg. 43 | underframe lighting  | R911-00..           | s. pg. 43 |

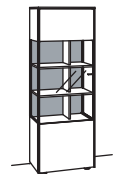
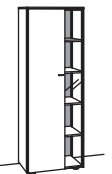
| PLANNING ELEMENT X3   |                     |           | PLANNING ELEMENT X3  |                     |           |
|---|---------------------|-----------|--|---------------------|-----------|
| 1 door  | W 60 cm             |           | 1 door   | W 60 cm             |           |
| 1 wood shelf, adjustable  | H 174 cm            |           | 3 wood shelves, adjustable   | H 174 cm            |           |
| 2 wood shelves behind glass door, fixed   | D 43 cm             |           | 1 fixed shelf  | D 43 cm             |           |
| divider recessed  |                     |           | 4 small wood recessed  |                     |           |
| assembled   |                     |           | assembled  |                     |           |
|  |                     |           |  |                     |           |
| order no.:  | <b>R556-..38L/R</b> |           | order no.:   | <b>R557-..38L/R</b> |           |
| R556-   |                     |           | R557-  |                     |           |
| 6x set of 1 LED lighting  | R901-0001 à         |           | 5x set of 1 LED lighting   | R901-0001 à         |           |
| ambient lighting  | R909-00..           | s. pg. 43 | ambient lighting   | R909-00..           | s. pg. 43 |
| transformer   | R915-0000           |           | transformer  | R915-0000           |           |
| underframe  | R848-....           | s. pg. 43 | underframe   | R848-....           | s. pg. 43 |
| underframe lighting   | R911-00..           | s. pg. 43 | underframe lighting  | R911-00..           | s. pg. 43 |

# PLANNING ELEMENTS

**PLAN** 

**X3\_NATURAL**

## ALSO AVAILABLE AS FREE-STANDING SINGLE ITEMS AT THE SAME PRICE

Please always add an sketch to your order..

**Assembled items have a one-piece top leaf end-to-end up until a length of 242 cm!**

**Finishes:** Please add the 5<sup>TH</sup> - 8<sup>TH</sup> number of the order number for the finish code (overview see page 3)



**9<sup>TH</sup> number of the order-no.: L=pictured item | R=mirrored item**





### 6 GRIDS

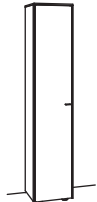

H 207 cm

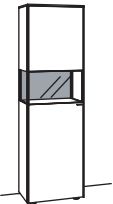
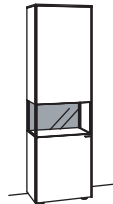

### STANDING CABINETS

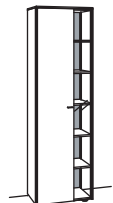

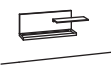
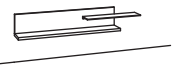
| PLANNING ELEMENT X3   |           |           | PLANNING ELEMENT X3  |             |           | PLANNING ELEMENT X3   |           |           |
|---|-----------|-----------|--|-------------|-----------|---|-----------|-----------|
| 1 door  | W 40 cm   |           | 1 door   | W 40 cm     |           | 2 doors   | W 60 cm   |           |
| 4 wood shelves, adjustable  | H 207 cm  |           | 1 wood shelf, adjustable   | H 207 cm    |           | 3 wood shelves, adjustable  | H 207 cm  |           |
| 1 fixed shelf   | D 43 cm   |           | 3 wood shelves behind glass door, fixed  | D 43 cm     |           | 2 full pull out drawers   | D 43 cm   |           |
| assembled   |           |           | assembled  |             |           | assembled   |           |           |
|  |           |           |  |             |           |  |           |           |
| order no.: <b>R650-..00L/R</b>  |           |           | order no.: <b>R651-..38L/R</b>   |             |           | order no.: <b>R652-..00L/R</b>  |           |           |
| R650-   |           |           | R651-  |             |           | R652-   |           |           |
| ambient lighting  | R909-00.. | s. pg. 43 | 4x set of 1 LED lighting   | R901-0001 à |           | ambient lighting  | R909-00.. | s. pg. 43 |
| transformer   | R915-0000 |           | ambient lighting   | R909-00..   | s. pg. 43 | transformer   | R915-0000 |           |
|   |           |           | transformer  | R915-0000   |           | underframe  | R848-.... | s. pg. 43 |
|   |           |           |  |             |           | underframe lighting   | R911-00.. | s. pg. 43 |



| PLANNING ELEMENT X3  |           |           | PLANNING ELEMENT X3   |           |           | PLANNING ELEMENT X3  |             |           |
|--|-----------|-----------|---|-----------|-----------|--|-------------|-----------|
| 1 door   | W 60 cm   |           | 1 door  | W 60 cm   |           | 1 door   | W 60 cm     |           |
| 3 wood shelves, adjustable   | H 207 cm  |           | 3 wood shelves, adjustable  | H 207 cm  |           | 1 wood shelf, adjustable   | H 207 cm    |           |
| assembled  | D 43 cm   |           | assembled   | D 43 cm   |           | 3 wood shelves behind glass door, fixed  | D 43 cm     |           |
|  |           |           |   |           |           | divider recessed   |             |           |
|  |           |           |   |           |           | assembled  |             |           |
|  |           |           |  |           |           |  |             |           |
| order no.: <b>R653-..38L/R</b>   |           |           | order no.: <b>R654-..38L/R</b>  |           |           | order no.: <b>R655-..38L/R</b>   |             |           |
| R653-  |           |           | R654-   |           |           | R655-  |             |           |
| set of 1 LED lighting  | R901-0001 |           | set of 1 LED lighting   | R901-0001 |           | 8x set of 1 LED lighting   | R901-0001 à |           |
| ambient lighting   | R909-00.. | s. pg. 43 | ambient lighting  | R909-00.. | s. pg. 43 | ambient lighting   | R909-00..   | s. pg. 43 |
| transformer  | R915-0000 |           | transformer   | R915-0000 |           | transformer  | R915-0000   |           |
| underframe   | R848-.... | s. pg. 43 | underframe  | R848-.... | s. pg. 43 | underframe   | R848-....   | s. pg. 43 |
| underframe lighting  | R911-00.. | s. pg. 43 | underframe lighting   | R911-00.. | s. pg. 43 | underframe lighting  | R911-00..   | s. pg. 43 |

| PLANNING ELEMENT X3   |             |           |
|---|-------------|-----------|
| 1 door  | W 60 cm     |           |
| 4 wood shelves, adjustable  | H 207 cm    |           |
| 1 fixed shelf   | D 43 cm     |           |
| 5 small wood shelves, fixed   |             |           |
| assembled   |             |           |
|  |             |           |
| order no.: <b>R656-..38L/R</b>  |             |           |
| R656-   |             |           |
| 6x set of 1 LED lighting  | R901-0001 à |           |
| ambient lighting  | R909-00..   | s. pg. 43 |
| transformer   | R915-0000   |           |
| underframe  | R848-....   | s. pg. 43 |
| underframe lighting   | R911-00..   | s. pg. 43 |

| WALL SHELF WITH TRAY X3   |                     | WALL SHELF WITH TRAY X3   |   | WALL SHELF WITH TRAY X3   |   |
|---|---------------------|---|---|---|---|
| with wood shelf and aluminium tray W 37,0 cm<br>max. load up to 5 kg<br>assembled |                     | W 75 cm<br>H 24 cm<br>D 22 cm   | with wood shelf and aluminium tray anthracite W 66,8 cm<br>max. load up to 10 kg<br>assembled | W 147 cm<br>H 24 cm<br>D 22 cm  | with wood shelf and aluminium tray anthracite W 66,8 cm<br>max. load up to 12 kg<br>assembled |
|  |                     |  |   |  |   |
| order no.:  | <b>R800-....L/R</b> | order no.:  | <b>R801-....L/R</b>   | order no.:  | <b>R802-....L/R</b>   |
| -0318_ oak rustico light oiled finish   |                     | -0318_ oak rustico light oiled finish   |   | -0318_ oak rustico light oiled finish   |   |
| -0718_ oak light oiled finish   |                     | -0718_ oak light oiled finish   |   | -0718_ oak light oiled finish   |   |
| ambient lighting  | R905-0001           | ambient lighting  | R905-0002   | ambient lighting  | R905-0003   |
| transformer   | R915-0000           | transformer   | R915-0000   | transformer   | R915-0000   |

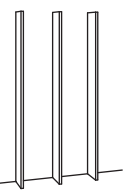
| WALL SHELF X3   |                  | WALL SHELF X3   |                      | WALL SHELF X3   |                      |
|---|------------------|---|----------------------|---|----------------------|
| max. load up to 5 kg  |                  | W 60 cm<br>H 2,6 cm<br>D 20 cm  | max. load up to 7 kg | W 90 cm<br>H 2,6 cm<br>D 20 cm  | max. load up to 7 kg |
|  |                  |  |                      |  |                      |
| order no.:  | <b>R805-....</b> | order no.:  | <b>R806-....</b>     | order no.:  | <b>R807-....</b>     |
| -0300 oak rustico light gehölt  |                  | -0300 oak rustico light gehölt  |                      | -0300 oak rustico light gehölt  |                      |
| -0700 oak light oiled finish  |                  | -0700 oak light oiled finish  |                      | -0700 oak light oiled finish  |                      |
| set of 1 LED lighting   | R901-0001        | set of 2 LED lightings  | R901-0002            | set of 2 LED lightings  | R901-0002            |
| transformer   | R915-0000        | transformer   | R915-0000            | transformer   | R915-0000            |
| special size for wall shelf   | 9999-9972        | special size for wall shelf   | 9999-9972            | special size for wall shelf   | 9999-9972            |

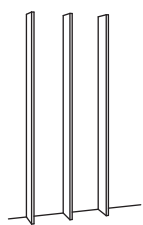
| WALL SHELF X3   |                  | WALL SHELF X3  |                       | SIDE PANEL X3   |   |
|---|------------------|--|-----------------------|---|---|
| max. load up to 10 kg   |                  | W 180 cm<br>H 2,6 cm<br>D 20 cm  | max. load up to 12 kg | W 240 cm<br>H 2,6 cm<br>D 20 cm   | 5 GRIDS<br>with adjustable feet<br>clear height for space à 34,2 cm |
|  |                  |  |                       |  |   |
| order no.:  | <b>R808-....</b> | order no.:   | <b>R809-....</b>      | order no.:  | <b>R824-....L/M/R</b>   |
| -0300 oak rustico light gehölt  |                  | -0300 oak rustico light gehölt   |                       | -0300_ oak rustico light gehölt   |   |
| -0700 oak light oiled finish  |                  | -0700 oak light oiled finish   |                       | -0700_ oak light oiled finish   |   |
| set of 3 LED lightings  | R901-0003        | set of 4 LED lightings   | R901-0004             | special size side panel   | 9999-9974   |
| transformer   | R915-0000        | transformer  | R915-0000             |   |   |
| special size for wall shelf   | 9999-9972        | special size for wall shelf  | 9999-9972             |   |   |

| SIDE PANEL X3   |                       | SHELVING UNIT SHELF X3  |                  | SHELVING UNIT SHELF X3  |                  |
|---|-----------------------|---|------------------|---|------------------|
| 6 GRIDS<br>with adjustable feet<br>clear height for space à 34,2 cm                 |                       | W 2,6 cm<br>H 225,6 cm<br>D 26 cm   | 0,6 GRIDS        | W 40 cm<br>H 2,6 cm<br>D 25,5 cm  | 1 GRID           |
|  |                       |  |                  |  |                  |
| order no.:  | <b>R825-....L/M/R</b> | order no.:  | <b>R828-....</b> | order no.:  | <b>R829-....</b> |
| -0300_ oak rustico light gehölt   |                       | -0300 oak rustico light gehölt  |                  | -0300 oak rustico light gehölt  |                  |
| -0700_ oak light oiled finish   |                       | -0700 oak light oiled finish  |                  | -0700 oak light oiled finish  |                  |
| special size side panel   | 9999-9974             | set of 1 LED lighting   | R901-0001        | set of 1 LED lighting   | R901-0001        |
|   |                       | transformer   | R915-0000        | transformer   | R915-0000        |
|   |                       | special size for shelves (shelf unit)   | 9999-9975        | special size for shelves (shelf unit)   | 9999-9975        |

# SUPPLEMENTARY EQUIPMENT | LIGHTING



## PLAN



3\_NATURAL

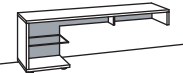

### Finishes:

Please add the 5<sup>TH</sup> - 8<sup>TH</sup> number of the order-no. for the finish code.

9<sup>TH</sup> number of the order-no.: L=pictured item | R=mirrored item

| SURCHARGE SPECIAL SIZE  |                  | STACKING ELEMENT WITH CORNER X3   |                     | CABLE OUTLET X3  |                  |          |         |         |
|---|------------------|---|---------------------|--|------------------|----------|---------|---------|
|  |                  | <p>for lowboards H 38 cm<br/>divider 15 cm recessed<br/>1 glass shelf, 8 mm (max. load up to 8 kg)<br/>assembled</p> <p>measurements open spaces le. to ri.:<br/><b>W:</b> outside 450 mm,<br/>above lowboard: 1023 mm / 572 mm<br/><b>H:</b> 2x 232 mm (outside with glass shelf)<br/><b>H:</b> 141 mm (small spaces on top)<br/><b>D:</b> 390 mm<br/>(dimensions R844-....R- reversed)</p>  |                     | <table><tr><td>W 168 cm</td></tr><tr><td>H 55 cm</td></tr><tr><td>D 43 cm</td></tr></table> <p>The cable outlet is always positioned in the centre <b>of the top panel</b> in the planning element under the TV; if preferred at a different position please indicate.</p>  |                  | W 168 cm | H 55 cm | D 43 cm |
| W 168 cm  |                  |   |                     |  |                  |          |         |         |
| H 55 cm   |                  |   |                     |  |                  |          |         |         |
| D 43 cm   |                  |   |                     |  |                  |          |         |         |
| order no.:  | <b>9999-....</b> | order no.:  | <b>R844-....L/R</b> | order no.:   | <b>R840-0000</b> |          |         |         |
| -9972 surcharge special size for wall shelf                                       |                  | -0338_ oak rustico light / rear panel anthracite  |                     |  |                  |          |         |         |
| -9974 surcharge special size for side panel                                       |                  | -0738_ oak light / rear panel anthracite  |                     |  |                  |          |         |         |
| -9975 surcharge special size shelf (shelf unit)                                   |                  | set of 3 LED lightings  | R901-0003           |  |                  |          |         |         |
|   |                  | transformer   | R915-0000           |  |                  |          |         |         |
|   |                  | cable outlet  | R840-0000           |  |                  |          |         |         |

| CUTLERY INSERT X3  |           | WOOD SHELF X3 (ADDITIONAL)  |                                      | WOOD SHELF X3 (ADDITIONAL)  |                                      |
|--|-----------|---|--------------------------------------|---|--------------------------------------|
| for 60 cm drawers  |           | for lowboards, sideboards, highboards and cabinets (behind 60 cm door)              |                                      | for lowboards, sideboards, highboards and cabinets (behind 40 cm door)                |                                      |
|  |           |  |                                      |  |                                      |
| order no.:   | R847-0000 | order no.:  | R890-....                            | order no.:  | R891-....                            |
|  |           |   | -0300 oak rustico light oiled finish |   | -0300 oak rustico light oiled finish |
|  |           |   | -0700 oak light oiled finish         |   | -0700 oak light oiled finish         |

| WOOD SHELF X3 (ADDITIONAL)  |         | WOOD SHELF X3 (ADDITIONAL)  |         |   |        |   |       |   |  |   |         |   |        |   |       |
|---|---------|---|---------|---|--------|---|-------|---|--|---|---------|---|--------|---|-------|
| for hanging cabinets<br>(behind 60 cm door)   |         | for hanging cabinets<br>(behind 40 cm door)   |         |   |        |   |       |   |  |   |         |   |        |   |       |
| <table><tr><td>W</td><td>56,5 cm</td></tr><tr><td>H</td><td>1,6 cm</td></tr><tr><td>D</td><td>26 cm</td></tr></table> |         | W   | 56,5 cm | H | 1,6 cm | D | 26 cm | <table><tr><td>W</td><td>36,5 cm</td></tr><tr><td>H</td><td>1,6 cm</td></tr><tr><td>D</td><td>26 cm</td></tr></table> |  | W | 36,5 cm | H | 1,6 cm | D | 26 cm |
| W   | 56,5 cm |   |         |   |        |   |       |   |  |   |         |   |        |   |       |
| H   | 1,6 cm  |   |         |   |        |   |       |   |  |   |         |   |        |   |       |
| D   | 26 cm   |   |         |   |        |   |       |   |  |   |         |   |        |   |       |
| W   | 36,5 cm |   |         |   |        |   |       |   |  |   |         |   |        |   |       |
| H   | 1,6 cm  |   |         |   |        |   |       |   |  |   |         |   |        |   |       |
| D   | 26 cm   |   |         |   |        |   |       |   |  |   |         |   |        |   |       |
|                                    |         |  |         |   |        |   |       |   |  |   |         |   |        |   |       |
| order no.: <b>R892-....</b>   |         | order no.: <b>R893-....</b>   |         |   |        |   |       |   |  |   |         |   |        |   |       |
| -0300 oak rustico light oiled finish  |         | -0300 oak rustico light oiled finish  |         |   |        |   |       |   |  |   |         |   |        |   |       |
| -0700 oak light oiled finish  |         | -0700 oak light oiled finish  |         |   |        |   |       |   |  |   |         |   |        |   |       |



**Finishes:**

Please add the 5<sup>TH</sup> - 8<sup>TH</sup> number of the order-no. for the finish code.

**9<sup>TH</sup> number of the order-no.: L=pictured item | R=mirrored item**
**LIGHTING X3 FOR SPACES / SHELVES**

set of 1 LED lighting  
1 x 2,4 watt = 2,4 watt  
connecting line 1,8 m per light  
not possible to retrofit!

for assignment see order no.



order no.: **R901-0001**

transformer R915-0000

**LIGHTING X3 FOR SHELVES**

set of 2 LED lightings  
2 x 2,4 watt = 4,8 watt  
connecting line 1,8 m per light  
not possible to retrofit!

for assignment see order no.



order no.: **R901-0002**

transformer R915-0000

**LIGHTING X3 FOR SPACE / SHELF**

set of 3 LED lightings  
3 x 2,4 watt = 7,2 watt  
connecting line 1,8 m per light  
not possible to retrofit!

for assignment see order no.



order no.: **R901-0003**

transformer R915-0000

**LIGHTING X3 FOR SHELF**

set of 4 LED lightings  
4 x 2,4 watt = 9,6 watt  
connecting line 1,8 m per light  
not possible to retrofit!

for assignment see order no.



order no.: **R901-0004**

transformer R915-0000

**AMBIENT LIGHTING X3, FOR WALL SHELF**

for wall shelves R800 / R801 / R802  
wattage info see below  
connecting line 3 m per light  
Possible to retrofit!  
for assignment see order no.



order no.: **R905-....**

-0001 for wall shelf R800- 6,2 watt

-0002 for wall shelf R801- 12,5 watt

-0003 for wall shelf R802- 18,2 watt

transformer R915-0000

**TRANSFORMER X3**

LED converter  
**2-30 watt**  
power cord 1,5 m  
extension cord for 6 LED lights 0,1 m  
incl. Touch-Light

Max. load of the transformer is 30 watt.  
Please add up the wattage for each lighting  
and order the needed number of transformers!

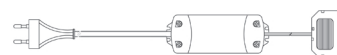

order no.: **R915-0000**

**EXTENSION CORD X3**

extension cord for 6 LED lights  
2 meters



order no.: **R916-0000**

**INFRARED REPEATER**

composed of:  
infrared repeater, holder, infrared sender, power pack



order no.: **0089-0037**

**TRANSMIT DIMMER SET**

control of lighting (transmit dimmer) as an alternative to  
handling the LED via Touch-Light. There are 3 possible  
lighting arrangements that can be used, programmed  
and saved. It is also possible to dim the different lighting  
arrangements separately. Max. current 3 x 30 watt.



order no.: **0094-0037**

# AMBIENT LIGHTING| UNDERFRAME| UNDERFRAME LIGHTING

## PLAN

3\_NATURAL

Choose for your individual configuration!

### AMBIENT LIGHTING

For all standing cabinets  
watt information see below  
Possible to retrofit!  
D + 1,5 cm  
+ 1 case



When ordering lightings please add up the wattage and order the needed number of transformers.

#### H GRIDS

| 6     | R909-0067<br>21 watt | R909-0068<br>23 watt | R909-0069<br>24 watt | R909-0070<br>25 watt | R909-0071<br>25 watt | R909-0072<br>26 watt | R909-0073<br>27 watt | R909-0074<br>28 watt | R909-0075<br>29 watt | R909-0076<br>30 watt | R909-0077<br>31 watt |
|-------|----------------------|----------------------|----------------------|----------------------|----------------------|----------------------|----------------------|----------------------|----------------------|----------------------|----------------------|
| 5     | R909-0056<br>18 watt | R909-0057<br>19 watt | R909-0058<br>19 watt | R909-0059<br>20 watt | R909-0060<br>21 watt | R909-0061<br>21 watt | R909-0062<br>23 watt | R909-0063<br>24 watt | R909-0064<br>25 watt | R909-0065<br>26 watt | R909-0066<br>27 watt |
| 4     | R909-0045<br>14 watt | R909-0046<br>15 watt | R909-0047<br>16 watt | R909-0048<br>17 watt | R909-0049<br>18 watt | R909-0050<br>19 watt | R909-0051<br>20 watt | R909-0052<br>21 watt | R909-0053<br>22 watt | R909-0054<br>23 watt | R909-0055<br>24 watt |
| 3     | R909-0034<br>11 watt | R909-0035<br>12 watt | R909-0036<br>13 watt | R909-0037<br>14 watt | R909-0038<br>15 watt | R909-0039<br>16 watt | R909-0040<br>17 watt | R909-0041<br>18 watt | R909-0042<br>19 watt | R909-0043<br>20 watt | R909-0044<br>21 watt |
| 2     | R909-0023<br>8 watt  | R909-0024<br>9 watt  | R909-0025<br>10 watt | R909-0026<br>11 watt | R909-0027<br>12 watt | R909-0028<br>13 watt | R909-0029<br>14 watt | R909-0030<br>15 watt | R909-0031<br>16 watt | R909-0032<br>17 watt | R909-0033<br>18 watt |
| 1,5   | R909-0012<br>6 watt  | R909-0013<br>7 watt  | R909-0014<br>8 watt  | R909-0015<br>9 watt  | R909-0016<br>10 watt | R909-0017<br>11 watt | R909-0018<br>12 watt | R909-0019<br>13 watt | R909-0020<br>14 watt | R909-0021<br>15 watt | R909-0022<br>16 watt |
| 1     | R909-0001<br>5 watt  | R909-0002<br>6 watt  | R909-0003<br>7 watt  | R909-0004<br>8 watt  | R909-0005<br>9 watt  | R909-0006<br>10 watt | R909-0007<br>11 watt | R909-0008<br>12 watt | R909-0009<br>13 watt | R909-0010<br>13 watt | R909-0011<br>14 watt |
| WIDTH | 40 cm                | 60 cm                | 80 cm                | 100 cm               | 120 cm               | 140 cm               | 160 cm               | 180 cm               | 200 cm               | 220 cm               | 240 cm               |

#### TRANSFORMER

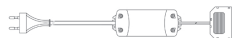

**R915-0000**  
2-30 watt

Max. load of the transformer is 30 watt. Please add up the wattage for each lighting and order the needed number of transformers!  
example: 5 x set of 1 LED lighting R901-0001+ ambient lighting R909-0064 = 5 x 2,4 watt + 25 watt = 37 watt. You need 2 transformers.

### METAL UNDERFRAME

Please add the 5<sup>TH</sup> and 6<sup>TH</sup> no. of the order-no. for the finish code:  
18-metal anthracite matt

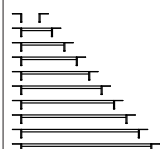

H 14 cm  
+ 2 cases



### WOODEN UNDERFRAME

03-oak rustico light oiled finish  
07-oak light oiled finish

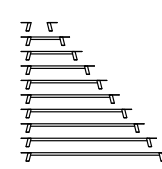

|       | R848-..02 | R848-..03 | R848-..04 | R848-..05 | R848-..06 | R848-..07 | R848-..08 | R848-..09 | R848-..10 | R848-..11 |
|-------|-----------|-----------|-----------|-----------|-----------|-----------|-----------|-----------|-----------|-----------|
| WIDTH | 60 cm     | 80 cm     | 100 cm    | 120 cm    | 140 cm    | 160 cm    | 180 cm    | 200 cm    | 220 cm    | 240 cm    |

### UNDERFRAME LIGHTING

LED flex tape  
watt information see below  
When ordering lightings please order  
the needed number of transformers.  
Please note: Only available with the  
underframe!  
Possible to retrofit!

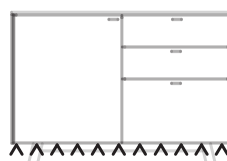
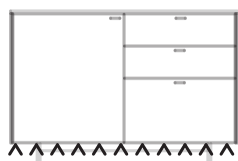

|       | R911-0002<br>2,7 watt | R911-0003<br>3,7 watt | R911-0004<br>4,6 watt | R911-0005<br>5,6 watt | R911-0006<br>6,5 watt | R911-0007<br>7,5 watt | R911-0008<br>8,4 watt | R911-0009<br>9,4 watt | R911-0010<br>10,4 watt | R911-0011<br>11,3 watt |
|-------|-----------------------|-----------------------|-----------------------|-----------------------|-----------------------|-----------------------|-----------------------|-----------------------|------------------------|------------------------|
| WIDTH | 60 cm                 | 80 cm                 | 100 cm                | 120 cm                | 140 cm                | 160 cm                | 180 cm                | 200 cm                | 220 cm                 | 240 cm                 |

#### TRANSFORMER



**R915-0000**  
2-30 watt

|        | agent/contact | phone               | e-mail                           |   |
|--------|---------------|---------------------|----------------------------------|---|
| EXPORT | Frank Bäumer  | +49 52 09 - 592 249 | frank.baeumer@venjakob-moebel.de | Sales Office : Lena Humpe<br>phone: +49 52 09 -592 246<br>lena.humpe@venjakob-moebel.de |

**VENJAKOB**  
#daslebenaufmöbeln

MADE IN GERMANY

**5** YEAR Guarantee  
according to Quality Pass



Alfons Venjakob GmbH & Co. KG | Friedrichsdorfer Straße 220 | 33335 Gütersloh, Germany  
phone: + 49 5209 592-0 | venjakob@venjakob-moebel.de